



UGANDA BUREAU OF STATISTICS



THE REPUBLIC OF UGANDA

KYEGEGWA DISTRICT LOCAL GOVERNMENT

GENDER BASED VIOLENCE AND SEXUAL REPRODUCTIVE HEALTH RIGHTS SURVEY 2020

JANUARY 2022



SEX RATIO

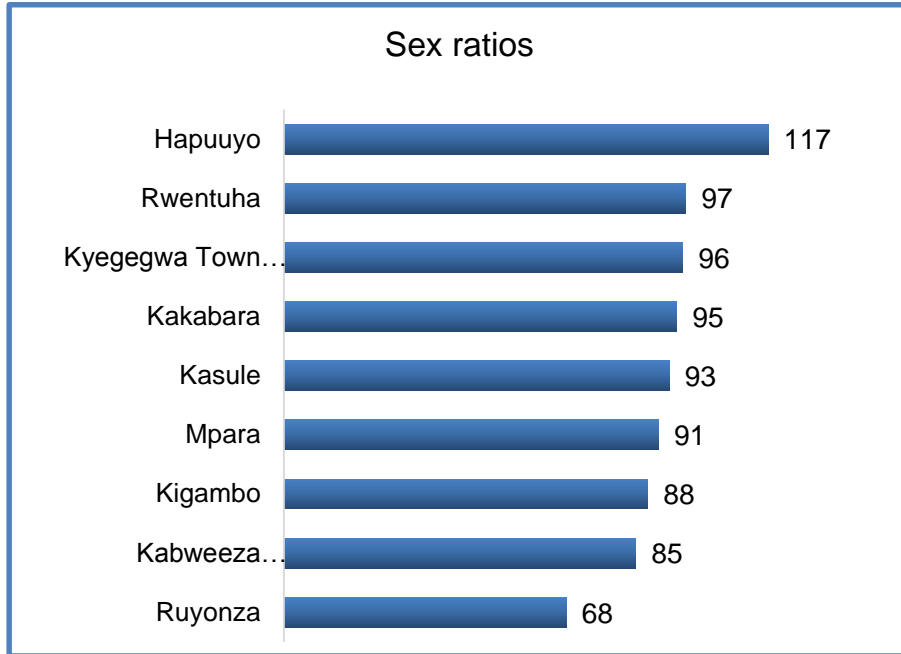

Sex Ratio is the proportion of males to females in a population expressed by the number of males per hundred females.

District sex ratio is 93 implies more Females than males except in Hapuuyo sub county.

Source: GBV Survey -2020

AGE DEPENDENCY RATIO

Age dependency ratio is a measure of the number of dependents age zero to 14 and over the age of 65, compared with the total population aged 15 to 64.

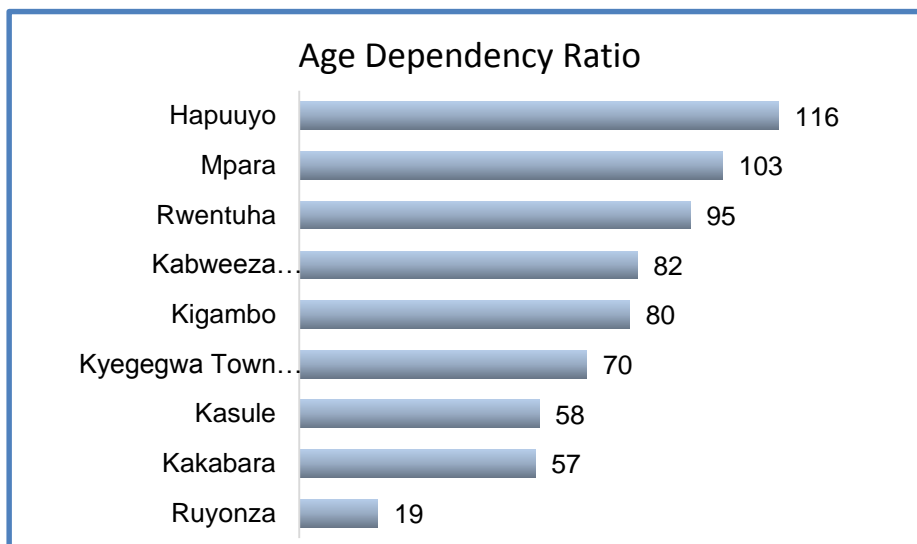

District age dependency ratio is 73. It is highest in Hapuuyo and lowest in Ruyonza sub county.

Source: GBV Survey -2020

PHYSICAL VIOLENCE

Prevalence of Physical Violence among women age 10-59 years in the 12 months prior to the survey

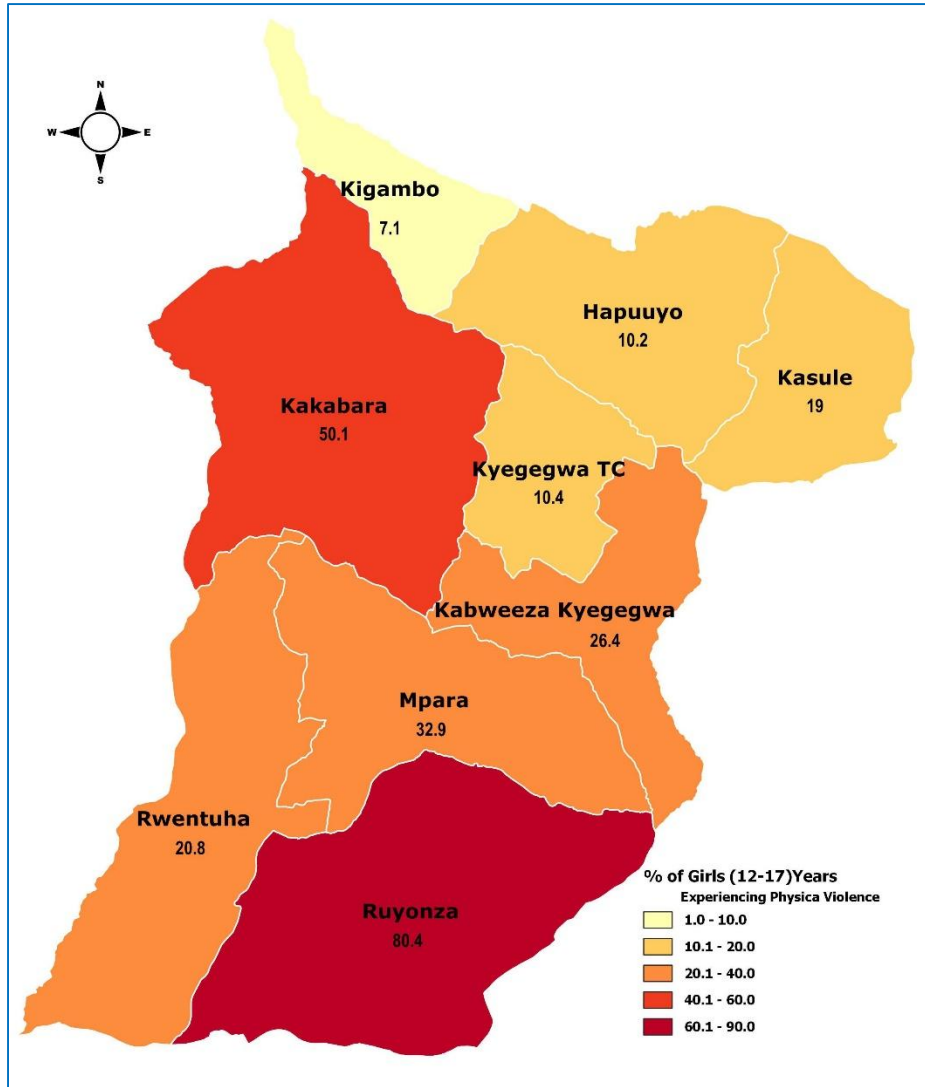

Source: GBV Survey -2020

Physical violence among women and girls age 10-59 is highest in Ruyonza Sub County at 80% and lowest in Kigambo at 7%.



SEXUAL VIOLENCE

Prevalence of Sexual Violence among women age 10-59 years in the 12 months prior to the survey

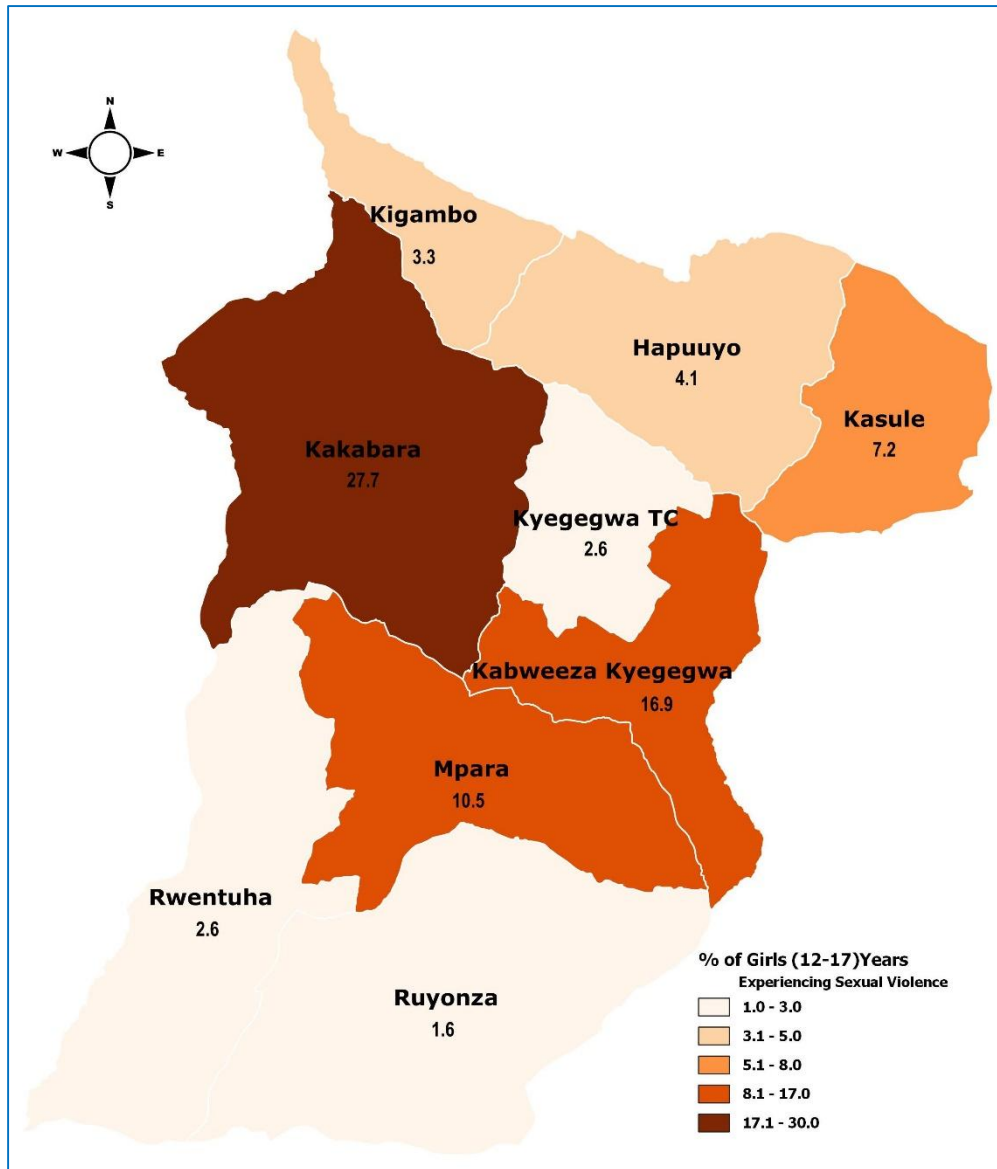

Source: GBV Survey -2020

Sexual violence among women and girls age 10-59 is highest in Kakabara Sub County at 28% and lowest in Ruyonza Sub County at 2%.



CHILD MARRIAGE

Percentage of girls age 12-17 who are currently married

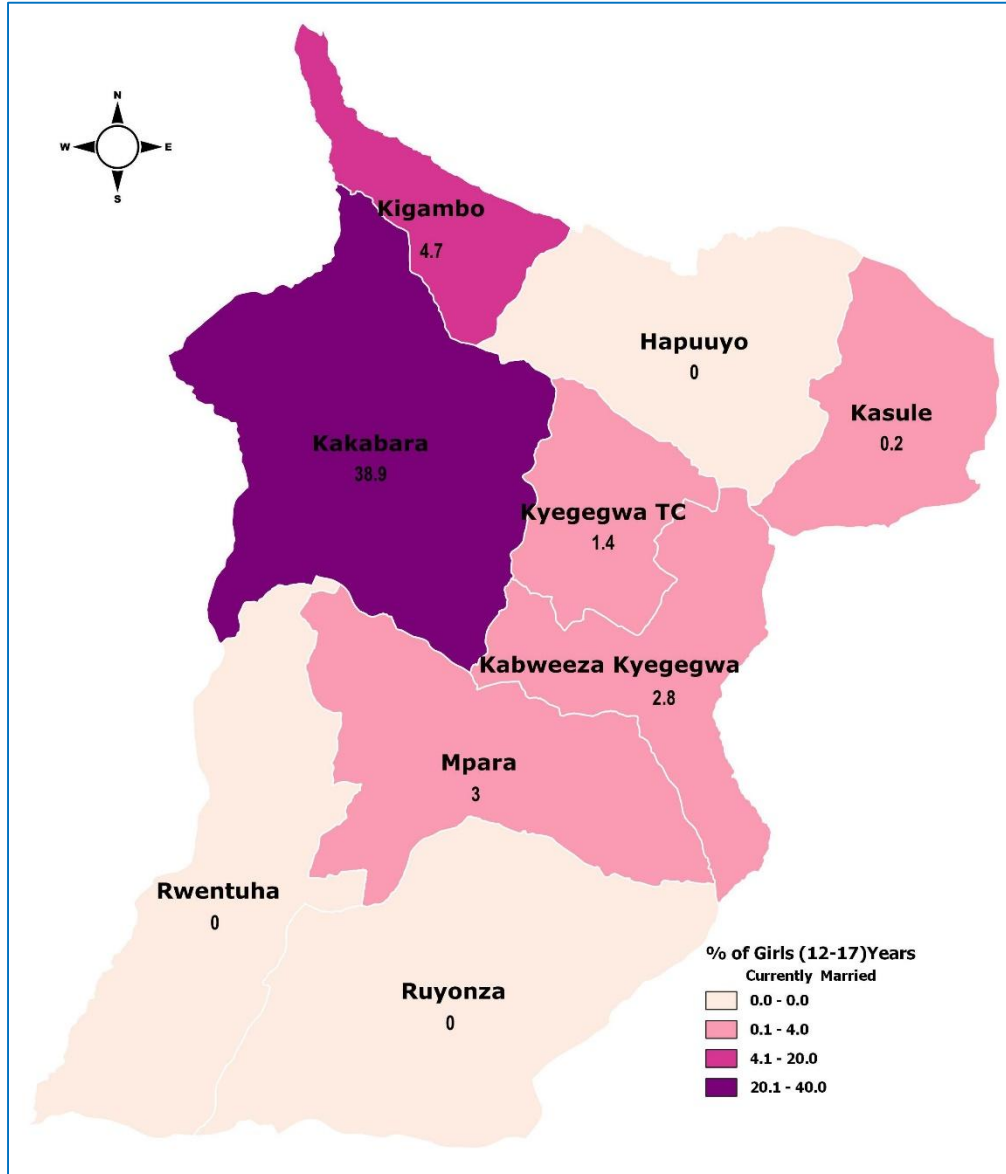

Source: GBV Survey -2020

Child marriages among girls age 12-17 is highest in Kakabara Sub County at 39% and lowest in the following Sub Counties: Hapuuyo, Rwentuha, Ruyonza at less than 1%.



CONTRACEPTIVE USE

Percentage of sexually active women and girls age 10-59 who are currently using contraceptives

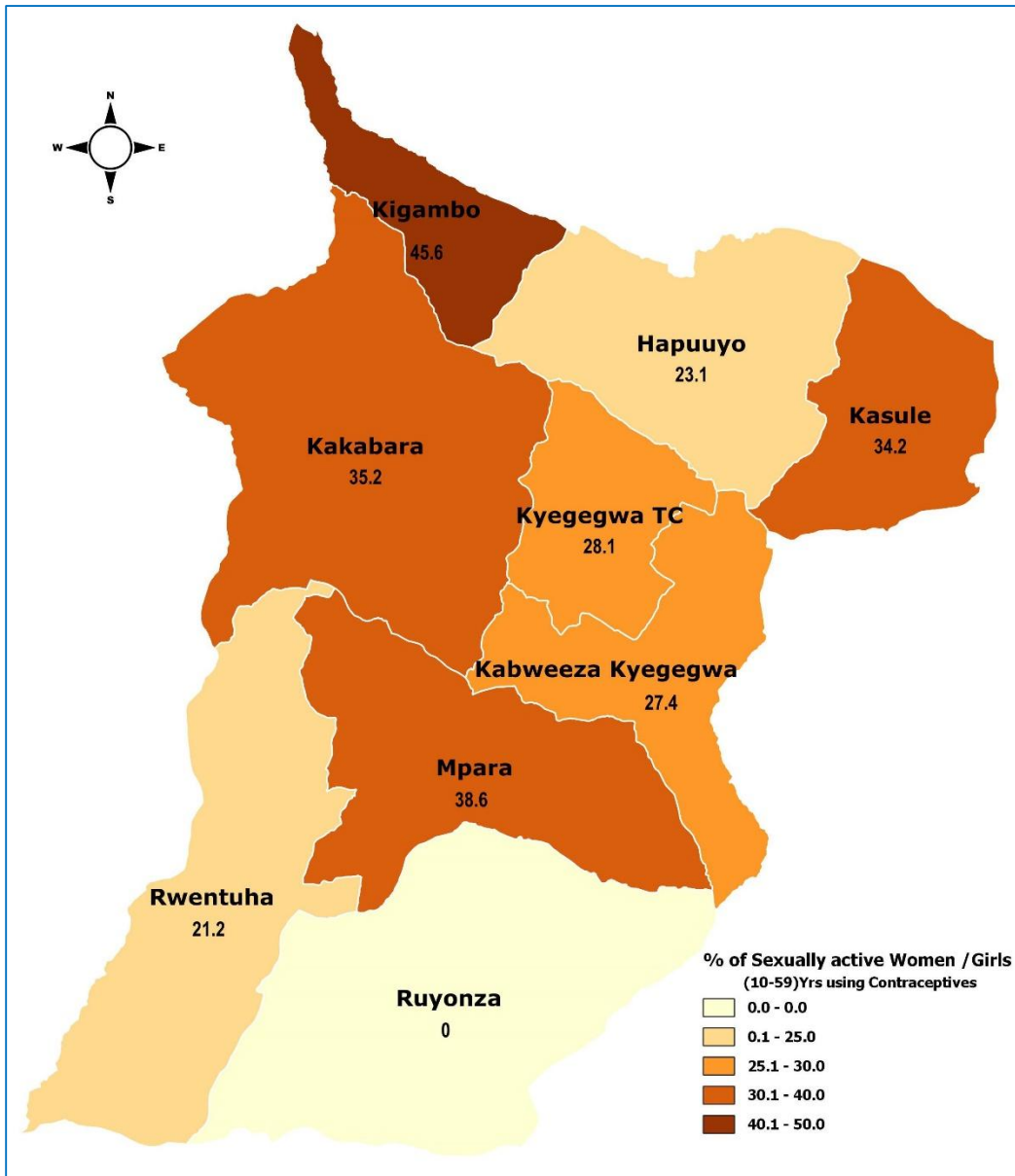

Source: GBV Survey -2020

Contraceptive use among women and girls age 10-59 is highest in Kigambo Sub County at 46% and lowest in Ruyonza Sub County at less than 1%.



SDG Indicator 5.2.1

Percentage of ever-married women and girls age 15-59 subjected to physical, Sexual or Psychological violence in the previous 12 months by age

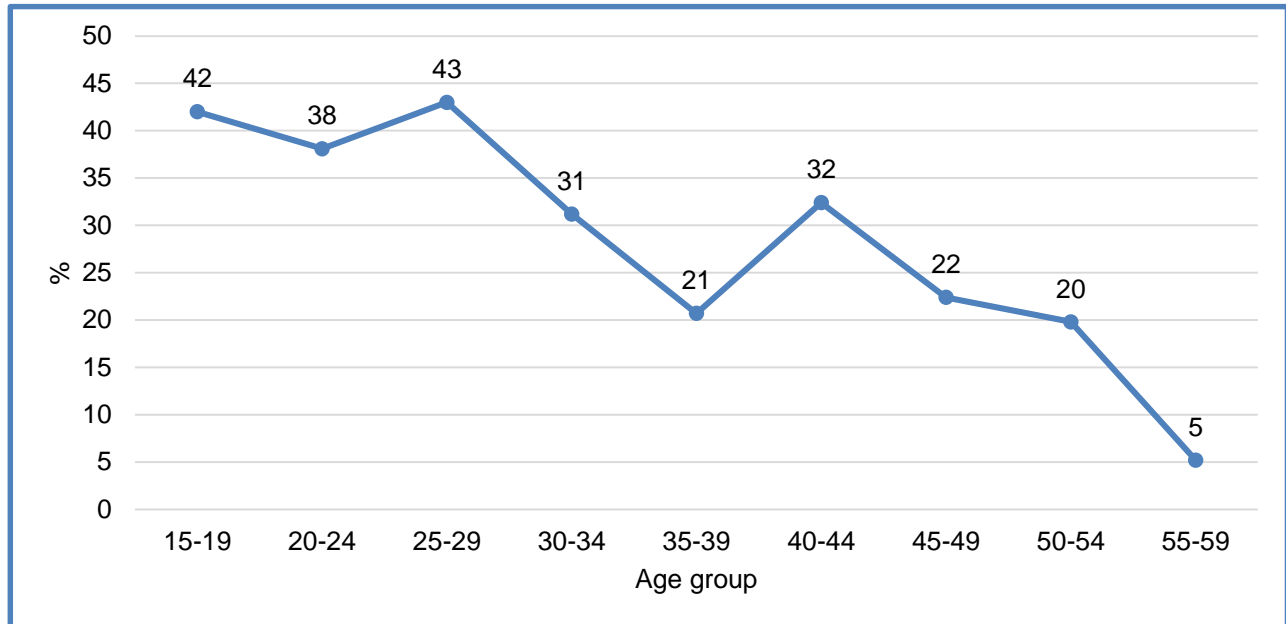

Source: GBV Survey -2020

Prevalence of physical, Sexual or Psychological violence among ever-married women and girls aged 15-59 in the previous 12 months decreases with age and peaks among age 25-29 at 43%.