



UGANDA BUREAU OF STATISTICS



THE REPUBLIC OF UGANDA

AMUDAT DISTRICT LOCAL GOVERNMENT

GENDER BASED VIOLENCE AND SEXUAL REPRODUCTIVE HEALTH RIGHTS SURVEY 2020

JANUARY 2022



SEX RATIO

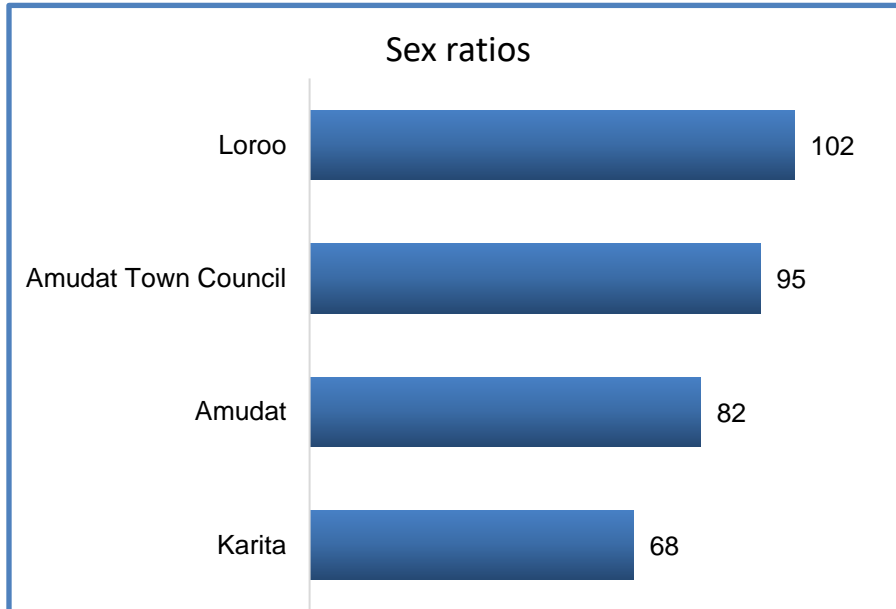

Sex Ratio is the proportion of males to females in a population expressed by the number of males per hundred females.

District sex ratio is 82 this implies more females than males except in the following Loroo sub county.

Source: GBV Survey -2020

AGE DEPENDENCY RATIO

Age dependency ratio is a measure of the number of dependents age zero to 14 and over the age of 65, compared with the total population aged 15 to 64.

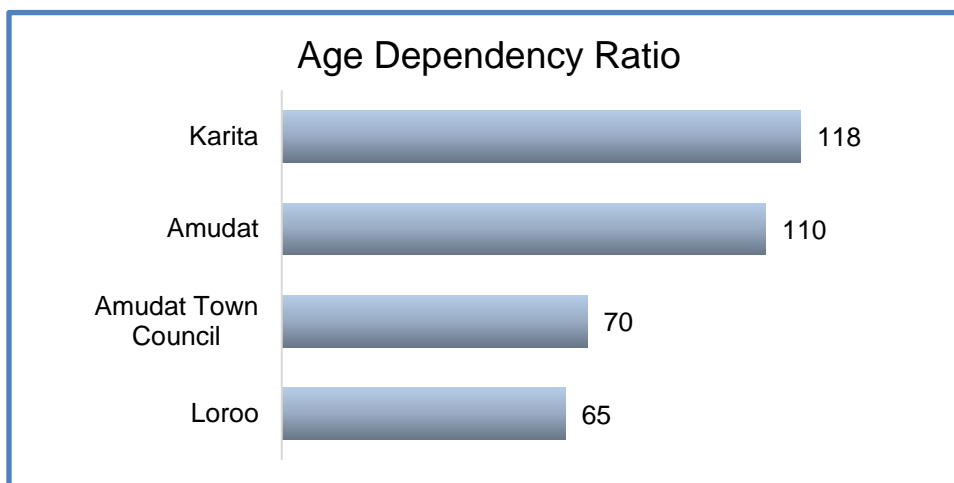

District age dependency ratio is 95. It is highest in Karita and lowest in Loroo Sub County.

Source: GBV Survey -2020



PHYSICAL VIOLENCE

Prevalence of Physical Violence among women age 10-59 years in the 12 months prior to the survey

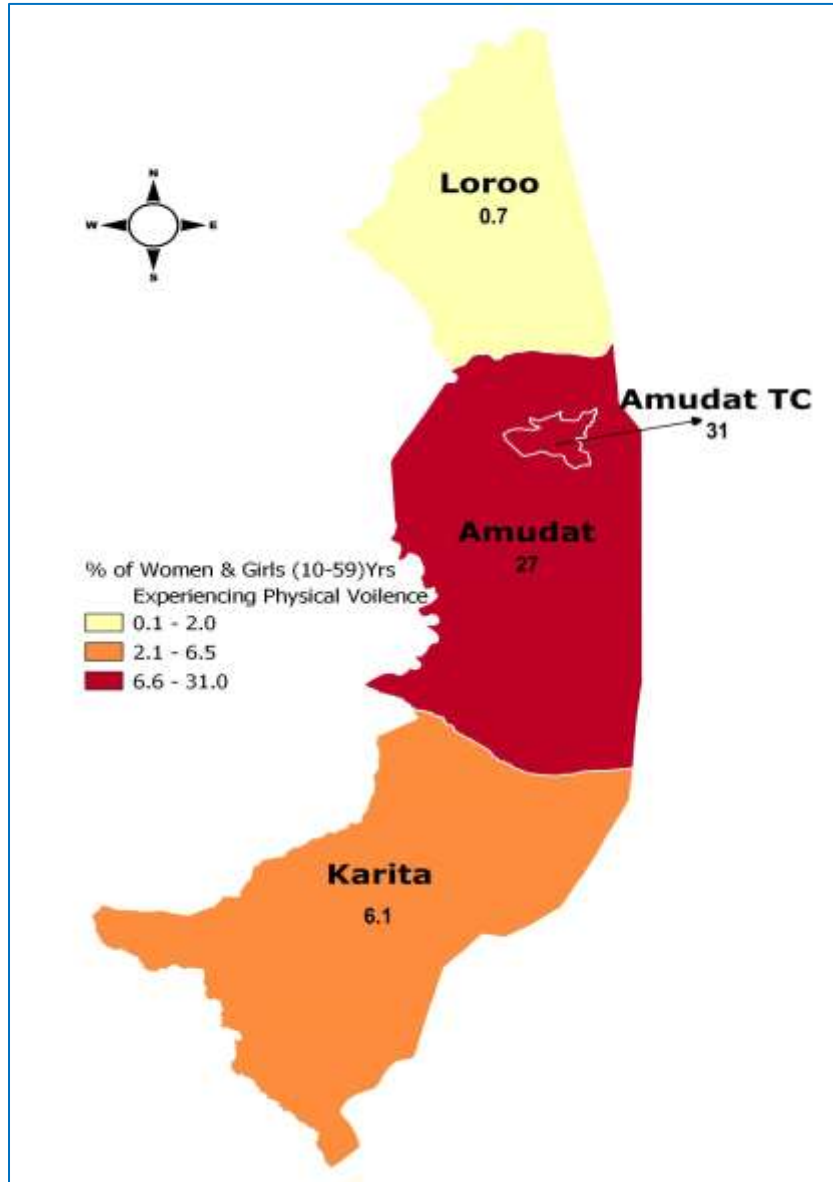

Source: GBV Survey -2020

Physical violence among women and girls age 10-59 is highest in Amudat Town Council at 31% and lowest in Loroo Sub County at less than 1%.



SEXUAL VIOLENCE

Prevalence of Sexual Violence among women age 10-59 years in the 12 months prior to the survey

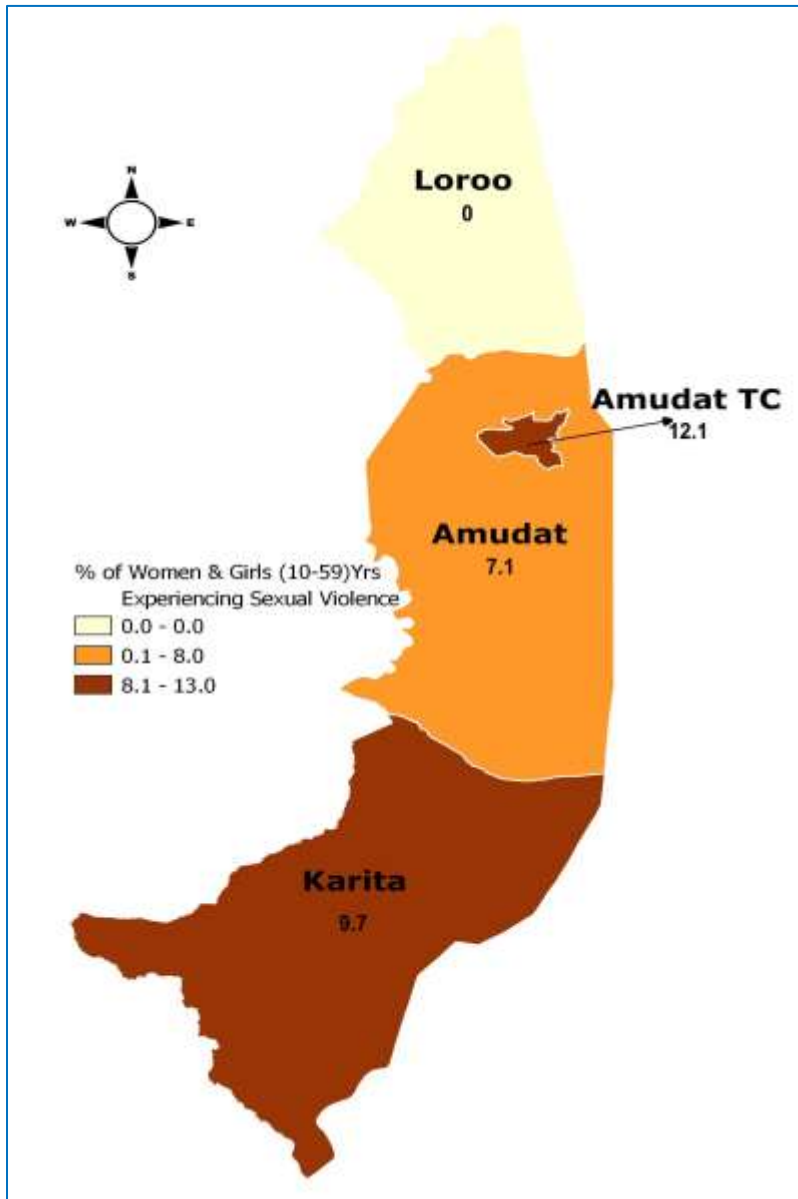

Source: GBV Survey -2020

Sexual violence among women and girls age 10-59 is highest in Amudat town Council at 12% and lowest in Loroo Sub County at less than 1%.



SDG Indicator 5.2.1

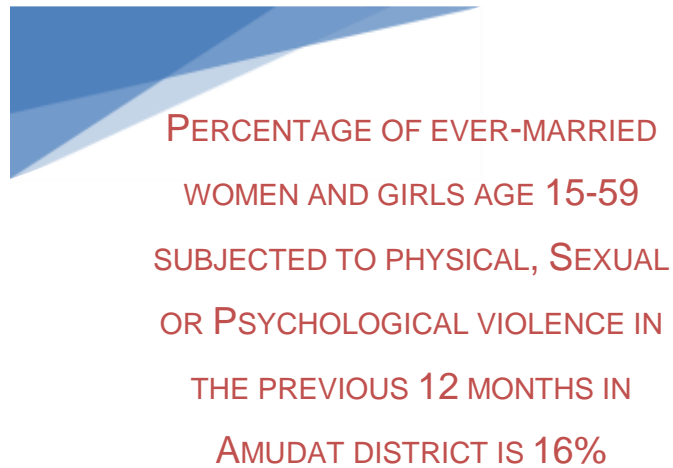

Percentage of ever-married women and girls age 15-54 subjected to physical, Sexual or Psychological violence in the previous 12 months by age

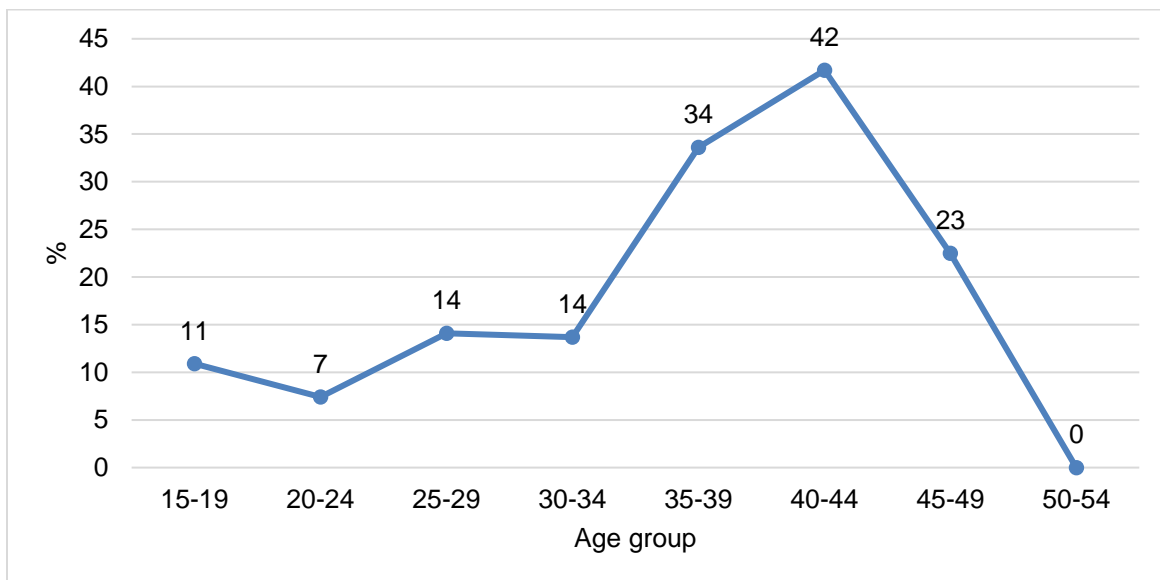

Source: GBV Survey -2020

Prevalence of physical, Sexual or Psychological violence among ever-married women and girls aged 15-59 in the previous 12 months peaks among age 40-44 at 42%.



FEMALE GENITAL MUTILATION

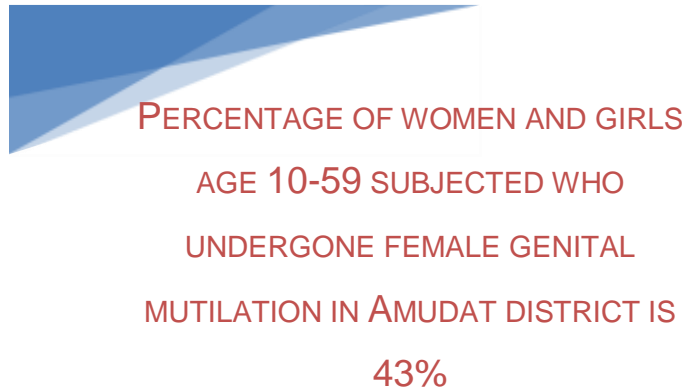

Percentage of women and girls age 10-59 who have undergone Female Genital Mutilation

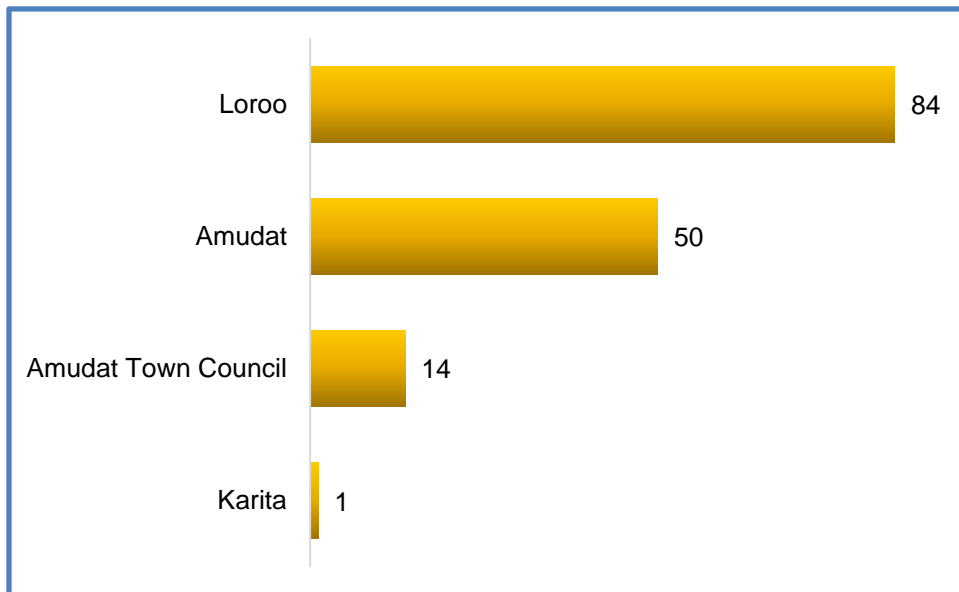

Female Genital Mutilation among women and girls age 10-59 is highest in Loroo Sub County at 84% and lowest in Karita Sub County at 1%.

Source: GBV Survey -2020