



**UGANDA BUREAU OF STATISTICS**



THE REPUBLIC OF UGANDA

---

## **MADI OKOLLO DISTRICT LOCAL GOVERNMENT**

---

# **GENDER BASED VIOLENCE AND SEXUAL REPRODUCTIVE HEALTH RIGHTS SURVEY 2020**

**JANUARY 2022**



## SEX RATIO

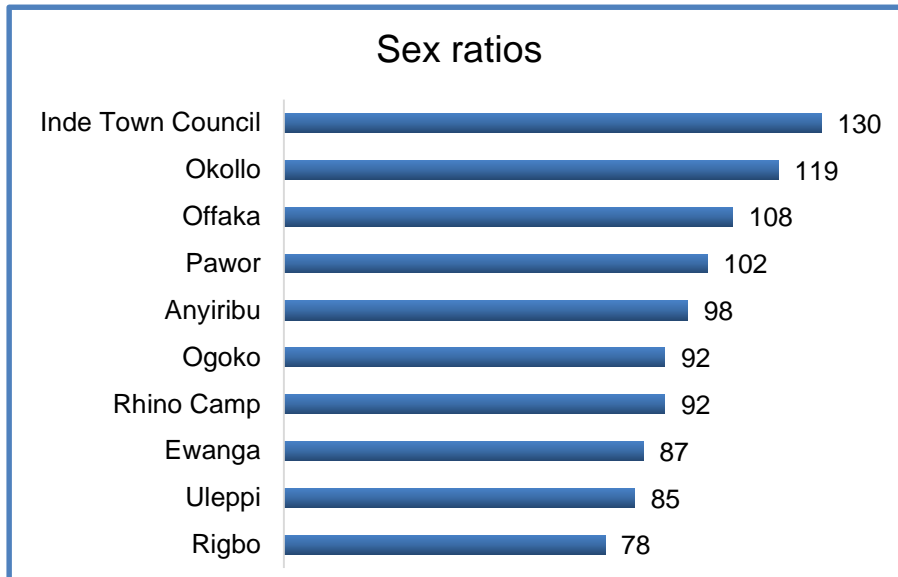

Sex Ratio is the proportion of males to females in a population expressed by the number of males per hundred females.

District sex ratio is 96 implies more Females than females except in the following sub counties: Okollo, Offaka, Pawor and Inde Town council.

Source: GBV Survey -2020

## AGE DEPENDENCY RATIO

Age dependency ratio is a measure of the number of dependents age zero to 14 and over the age of 65, compared with the total population aged 15 to 64.

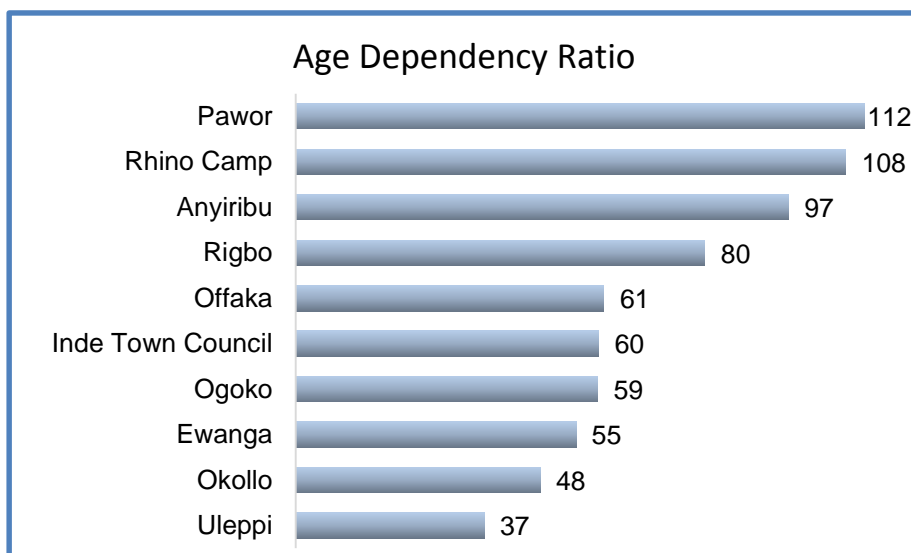

District age dependency ratio is 72. It is highest in Pawor and lowest in Uleppi Sub County.

Source: GBV Survey -2020

## PHYSICAL VIOLENCE

Prevalence of Physical Violence among women age 10-59 years in the 12 months prior to the survey

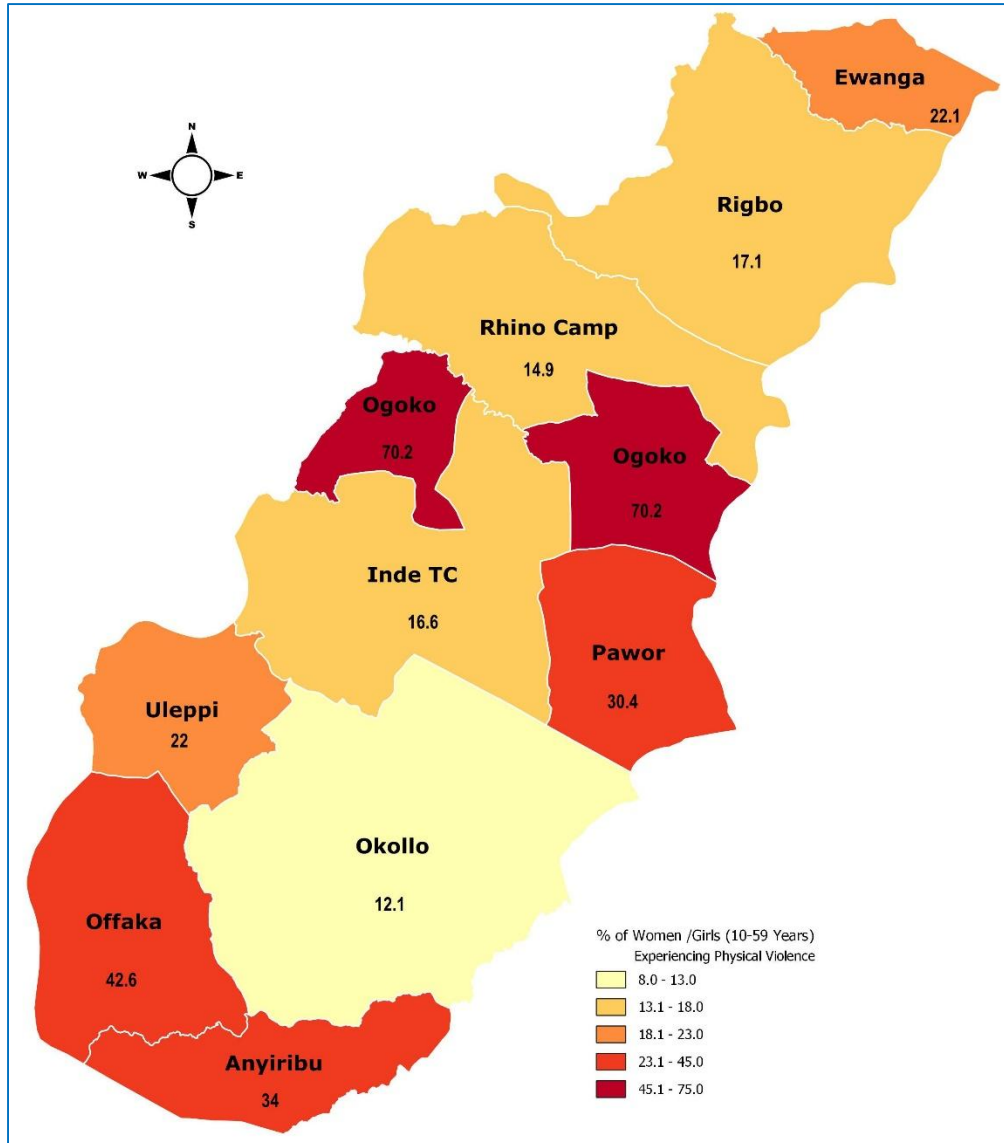

Source: GBV Survey -2020

Physical violence among women and girls age 10-59 is highest in Ogoko Sub County at 70% and lowest in Okollo at 12%.

## SEXUAL VIOLENCE

Prevalence of Sexual Violence among women age 10-59 years in the 12 months prior to the survey

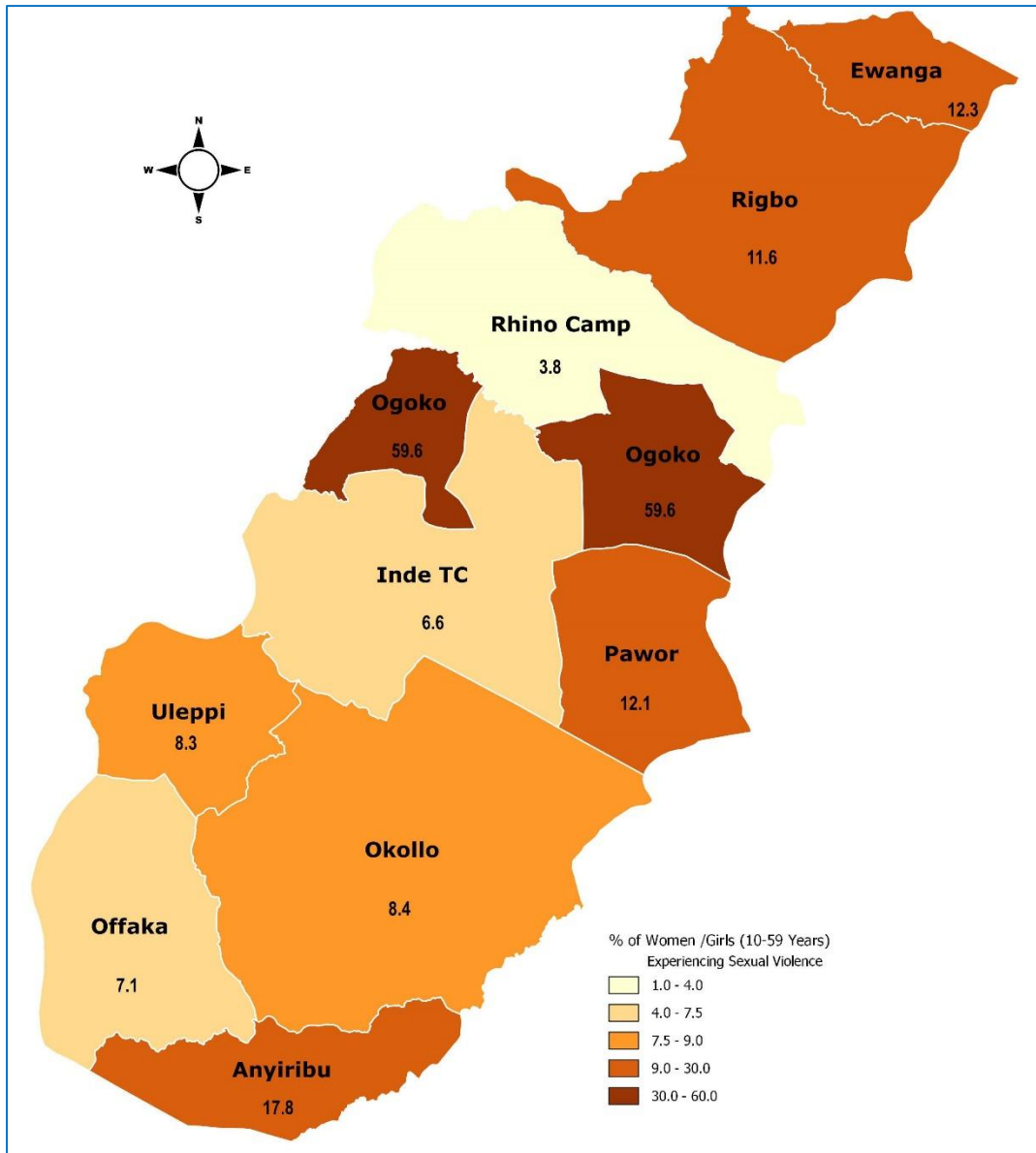

Source: GBV Survey -2020

Sexual violence among women and girls age 10-59 is highest in Ogoko Sub County at 60% and lowest in Rhino camp Sub County at 4%.



---

## SDG Indicator 5.2.1

---

**Percentage of ever-married women and girls age 15-59 subjected to physical, Sexual or Psychological violence in the previous 12 months by age**

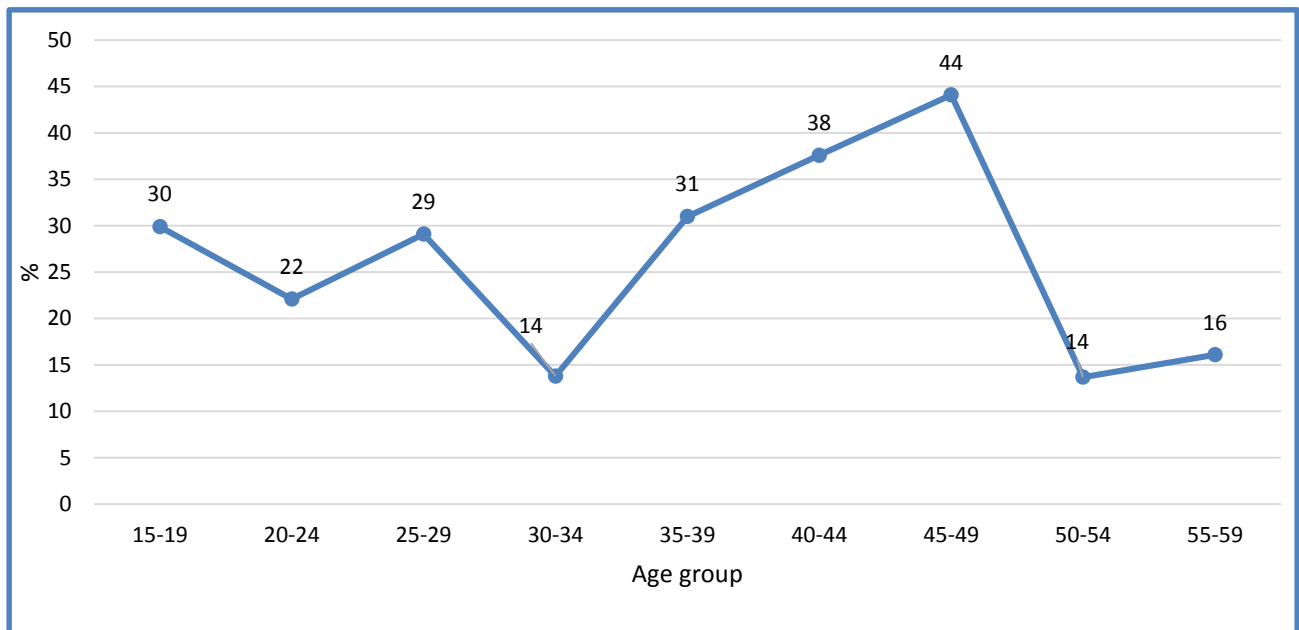

Source: GBV Survey -2020

Prevalence of physical, Sexual or Psychological violence among ever-married women and girls aged 15-59 in the previous 12 months peaks among age 45-49 at 44%.