



**UGANDA BUREAU OF STATISTICS**



THE REPUBLIC OF UGANDA

---

## **KAMPALA CAPITAL CITY**

---

# **GENDER BASED VIOLENCE AND SEXUAL REPRODUCTIVE HEALTH RIGHTS SURVEY 2020**

**JANUARY 2022**



---

## SEX RATIO

---

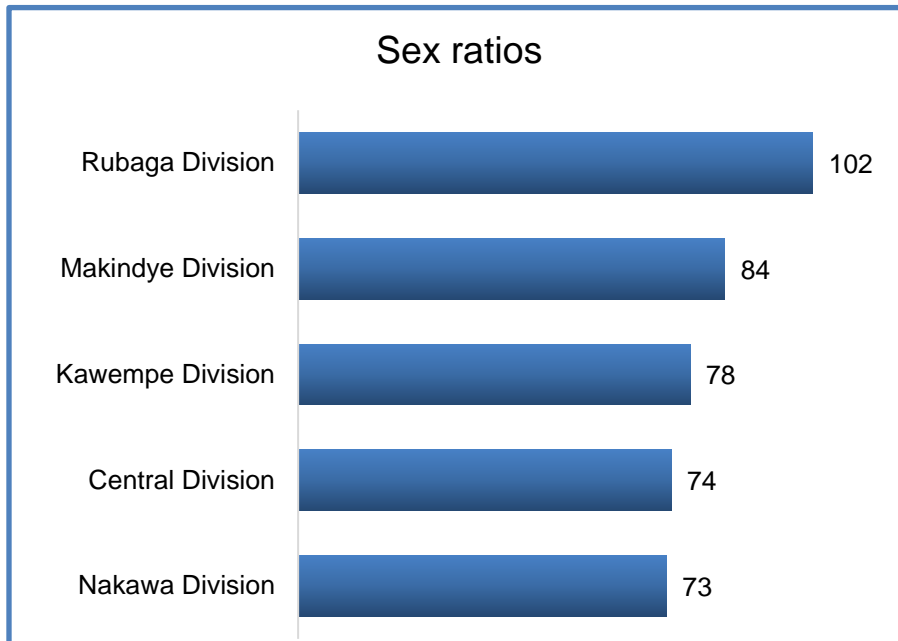

Sex Ratio is the proportion of males to females in a population expressed by the number of males per hundred females.

Sex ratio for Kampala Capital city is 80, this implies there are more females than males except in the Rubaga Division.

Source: GBV Survey -2020

---

## AGE DEPENDENCY RATIO

---

Age dependency ratio is a measure of the number of dependents age zero to 14 and over the age of 65, compared with the total population aged 15 to 64.

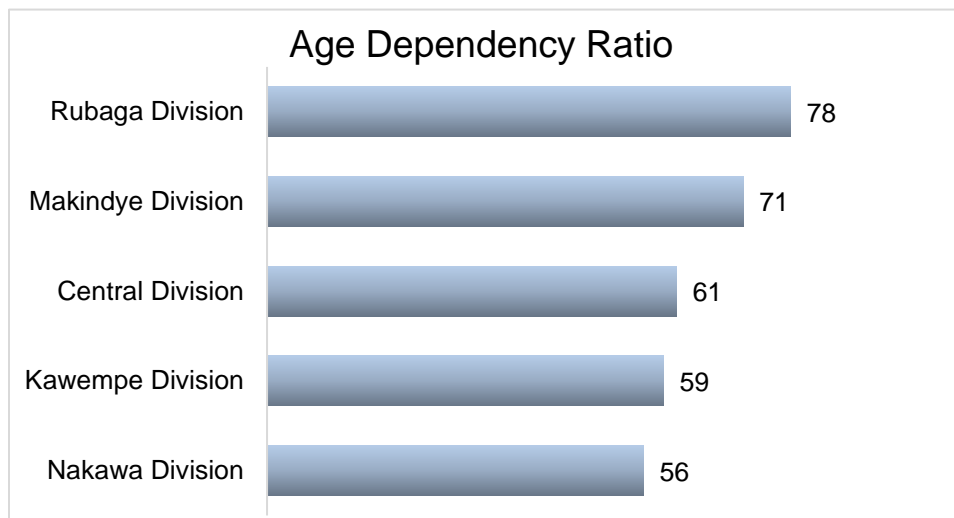

The age dependency ratio for Kampala Capital city is 64. It is highest in Rubaga and lowest in Nakawa division.

Source: GBV Survey -2020



---

## PHYSICAL VIOLENCE

---

**Prevalence of Physical Violence among women age 10-59 years in the 12 months prior to the survey**

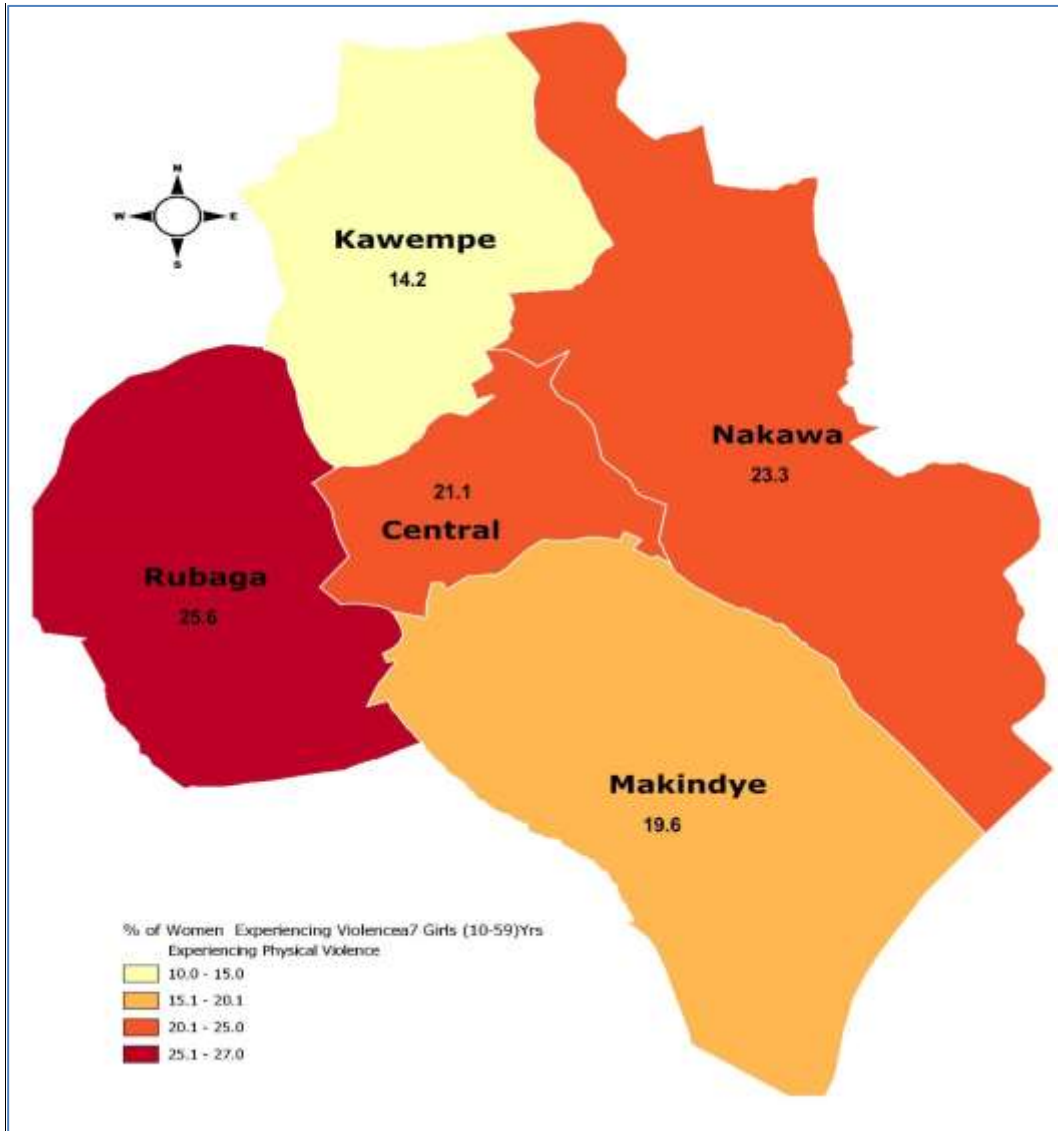

Source: GBV Survey -2020

Physical violence among women and girls age 10-59 is highest in Rubaga division at 26% and lowest in Kawempe division at 14%.

---

## SEXUAL VIOLENCE

---

**Prevalence of Sexual Violence among women age 10-59 years in the 12 months prior to the survey**

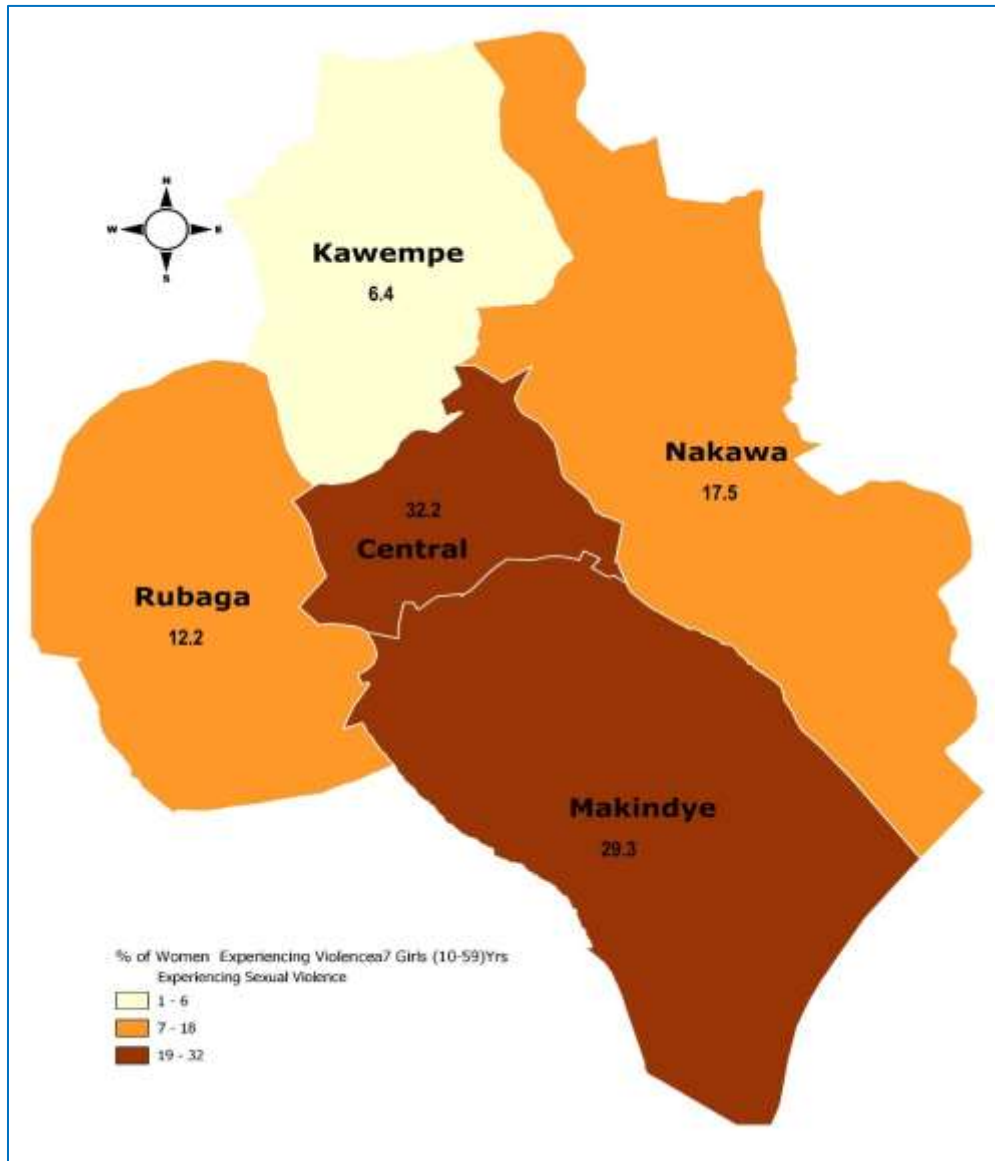

Source: GBV Survey -2020

Sexual violence among women and girls age 10-59 is highest in Central division at 32% and lowest in Kawempe Division at 6%.



---

## CHILD MARRIAGE

---

### Percentage of girls age 12-17 who are currently married

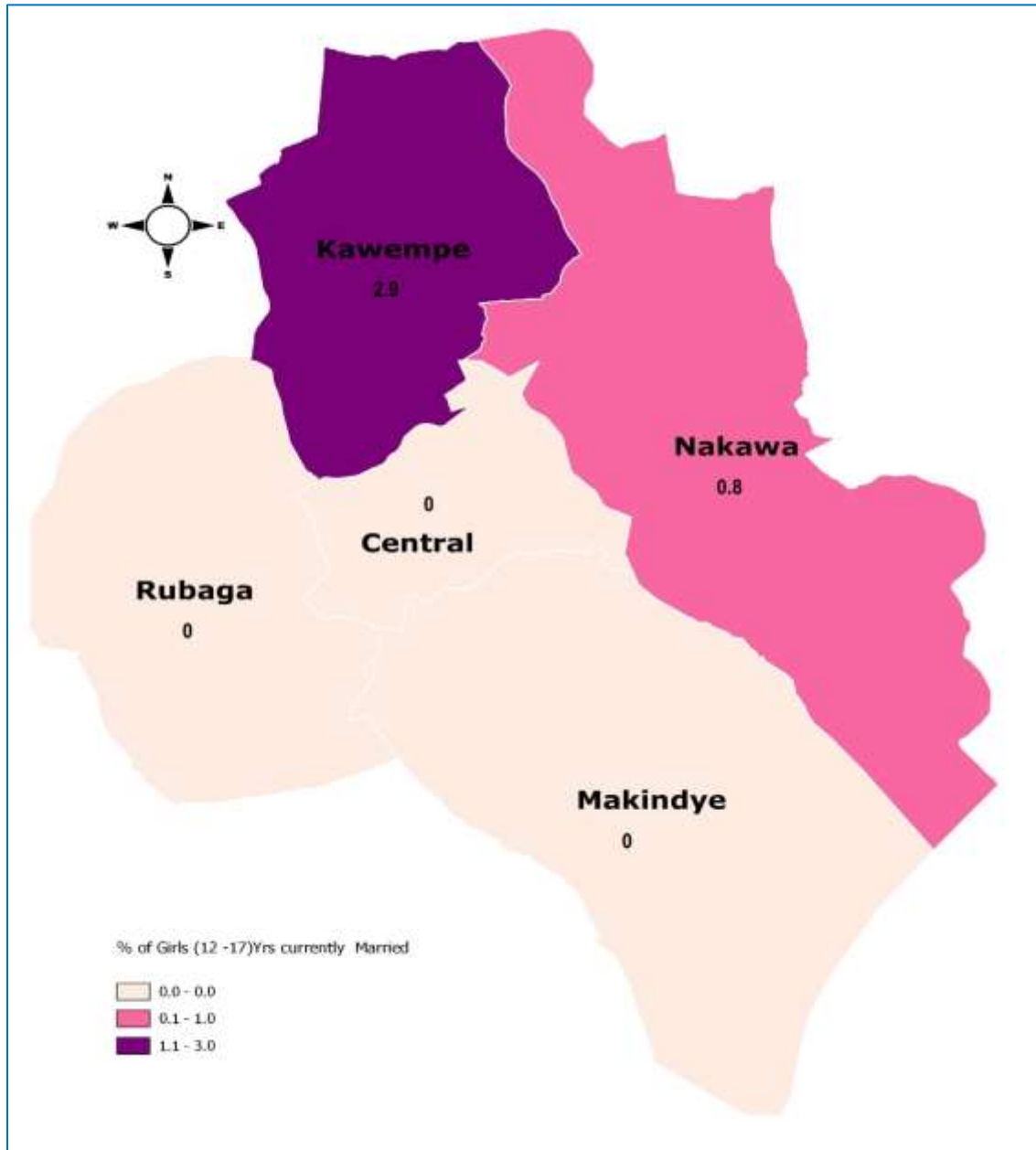

Source: GBV Survey -2020

Child marriages among girls age 12-17 is highest in Kawempe Division at 3% and very minimal in the rest of the divisions at less than 1%.



---

## CONTRACEPTIVE USE

---

Percentage of Sexually active women and girls age 10-59 who are currently using contraceptives

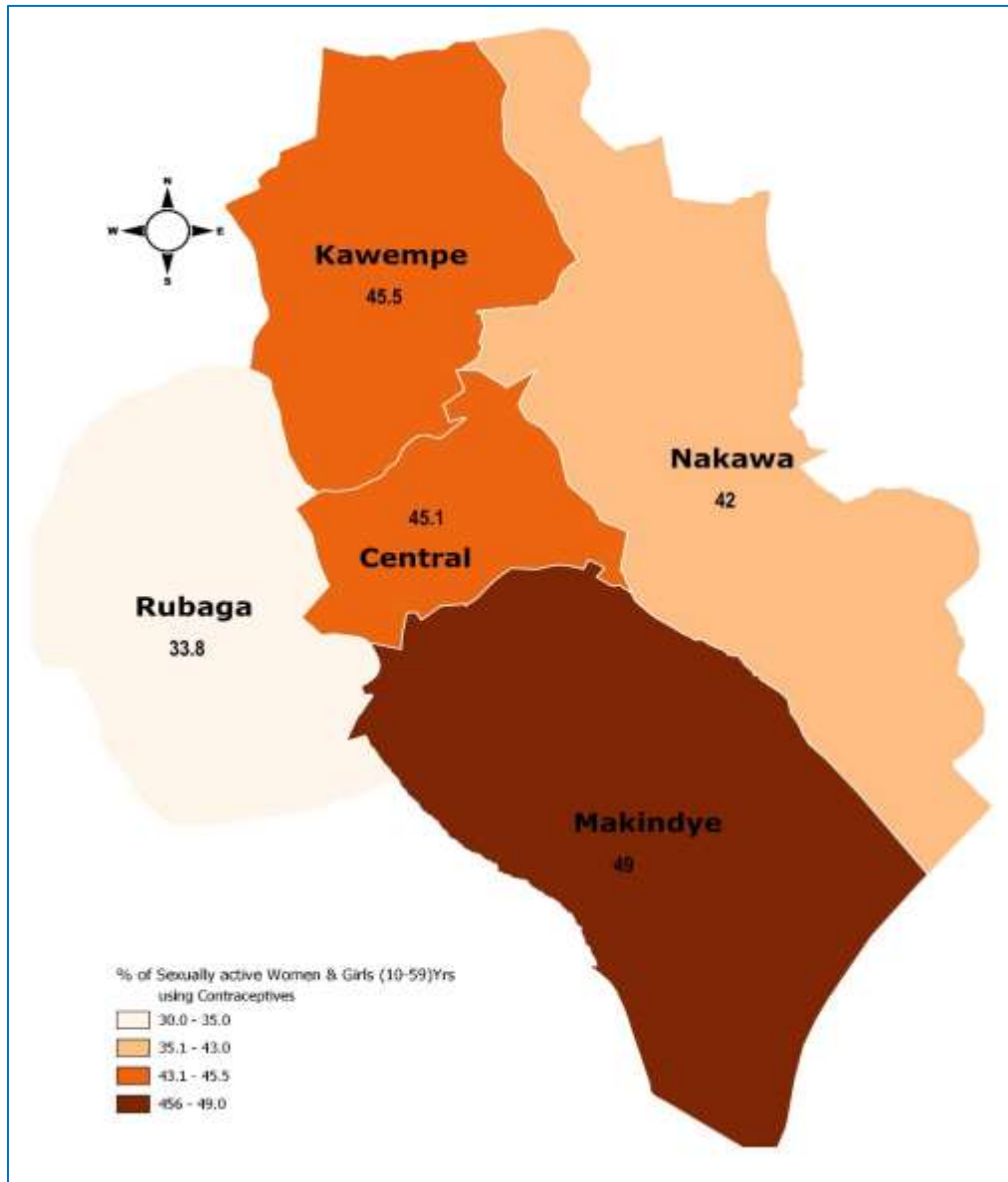

Source: GBV Survey -2020

Contraceptive use among sexually active women and girls age 10-59 is highest in Makindye Division at 49% and lowest in Rubaga Division at 34%.



---

## SDG Indicator 5.2.1

---



PERCENTAGE OF EVER-MARRIED  
WOMEN AND GIRLS AGE 15-59  
SUBJECTED TO PHYSICAL, SEXUAL  
OR PSYCHOLOGICAL VIOLENCE IN  
THE PREVIOUS 12 MONTHS IN  
KAMPALA CAPITAL CITY IS 31%

### Percentage of ever-married women and girls age 15-59 subjected to physical, Sexual or Psychological violence in the previous 12 months by age

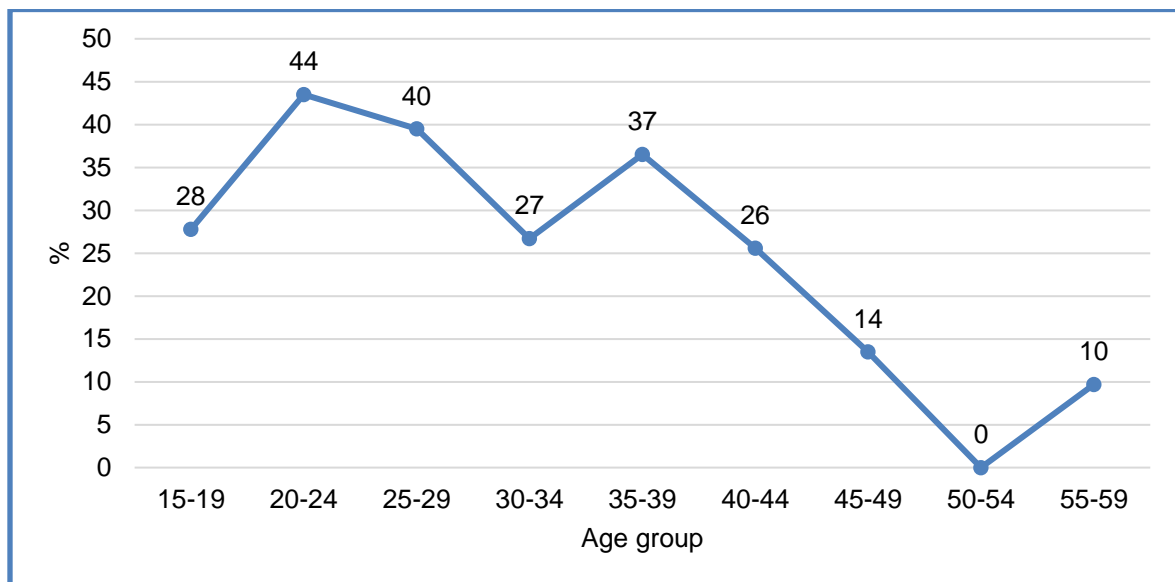

Source: GBV Survey -2020

Prevalence of physical, Sexual or Psychological violence among ever-married women and girls aged 15-59 in the previous 12 months in Kampala capital city generally reduces with age and peaks among age 20-24 at 44%.

