



UGANDA BUREAU OF STATISTICS



THE REPUBLIC OF UGANDA

OBONGI DISTRICT LOCAL GOVERNMENT

GENDER BASED VIOLENCE AND SEXUAL REPRODUCTIVE HEALTH RIGHTS SURVEY 2020

JANUARY 2022



SEX RATIO

Sex Ratio is the proportion of males to females in a population expressed by the number of males per hundred females.

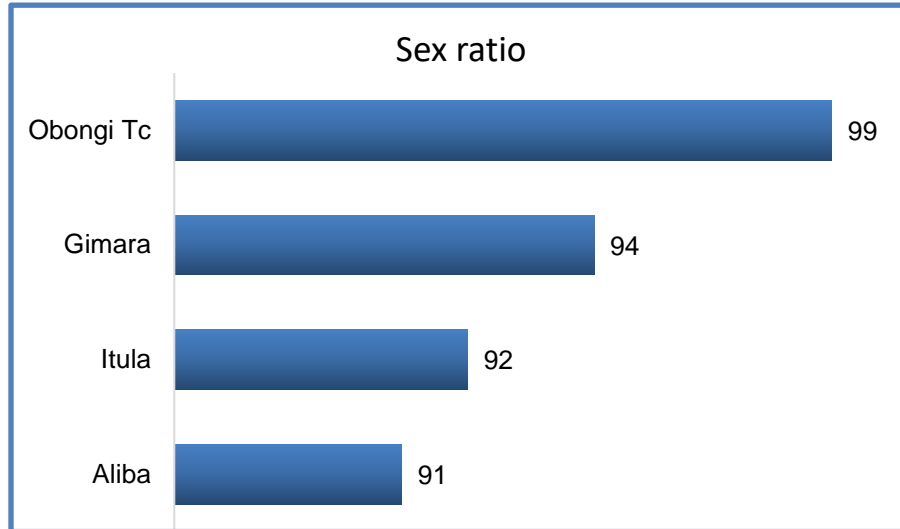

The sex ratio for Obongi district is 93, this implies there are more females than males even across the Sub Counties.

Source: GBV Survey -2020

AGE DEPENDENCY RATIO

Age dependency ratio is a measure of the number of dependents age zero to 14 and over the age of 65, compared with the total population aged 15 to 64.

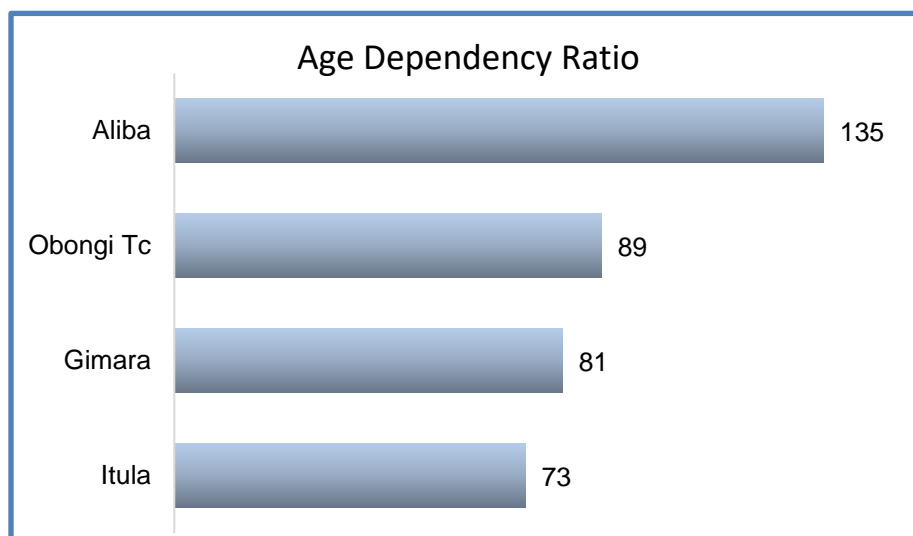

The age dependency ratio for Obongi district is 98. It is highest in Aliba and lowest in Itula Sub County.

Source: GBV Survey -2020



PHYSICAL VIOLENCE

Prevalence of Physical Violence among women age 10-59 years in the 12 months prior to the survey

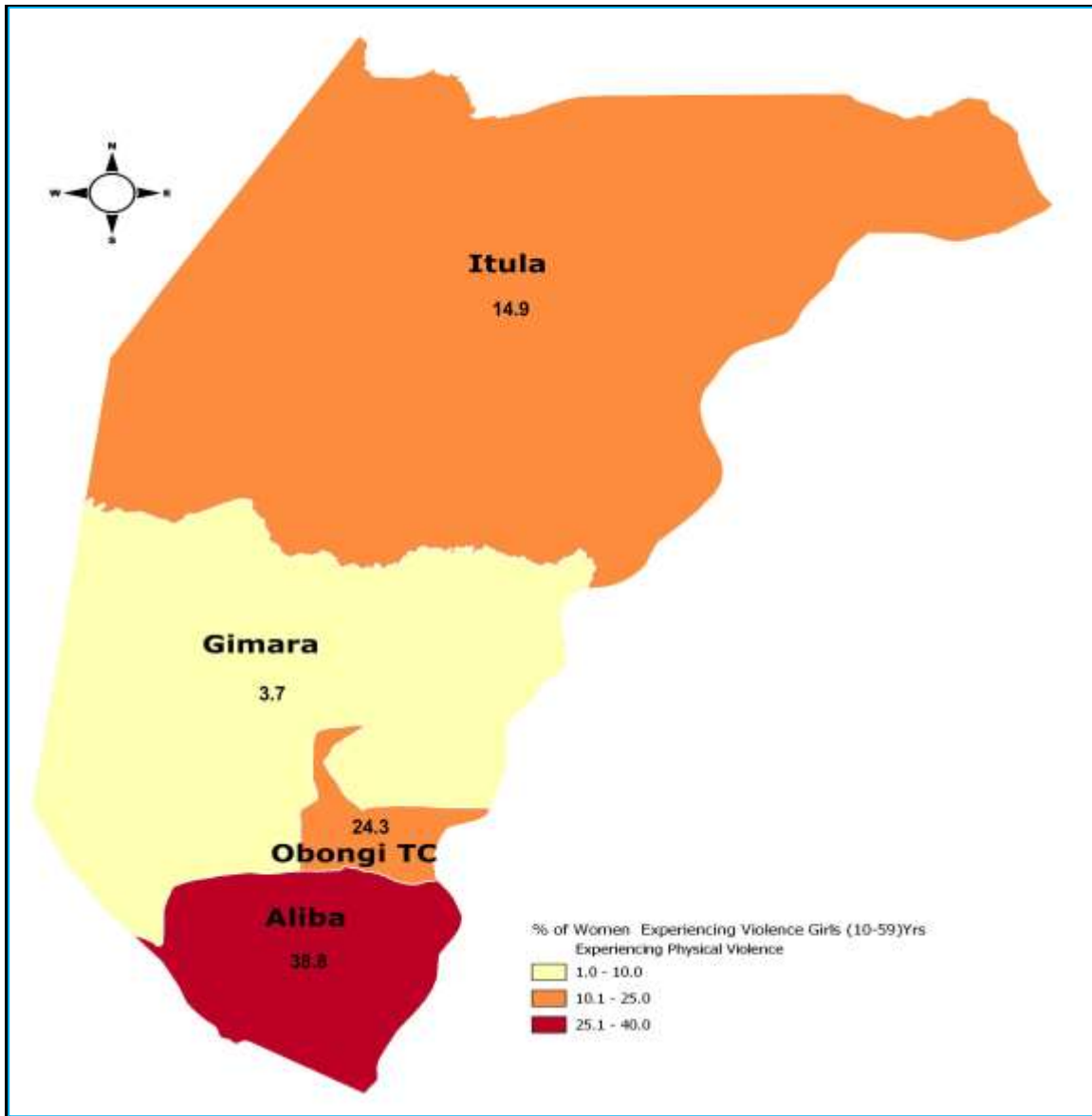

Source: GBV Survey -2020

Physical violence among women and girls age 10-59 is highest in Aliba Sub County at 39% and lowest in Gimara Sub County at 4%.

SEXUAL VIOLENCE

Prevalence of Sexual Violence among women age 10-59 years in the 12 months prior to the survey

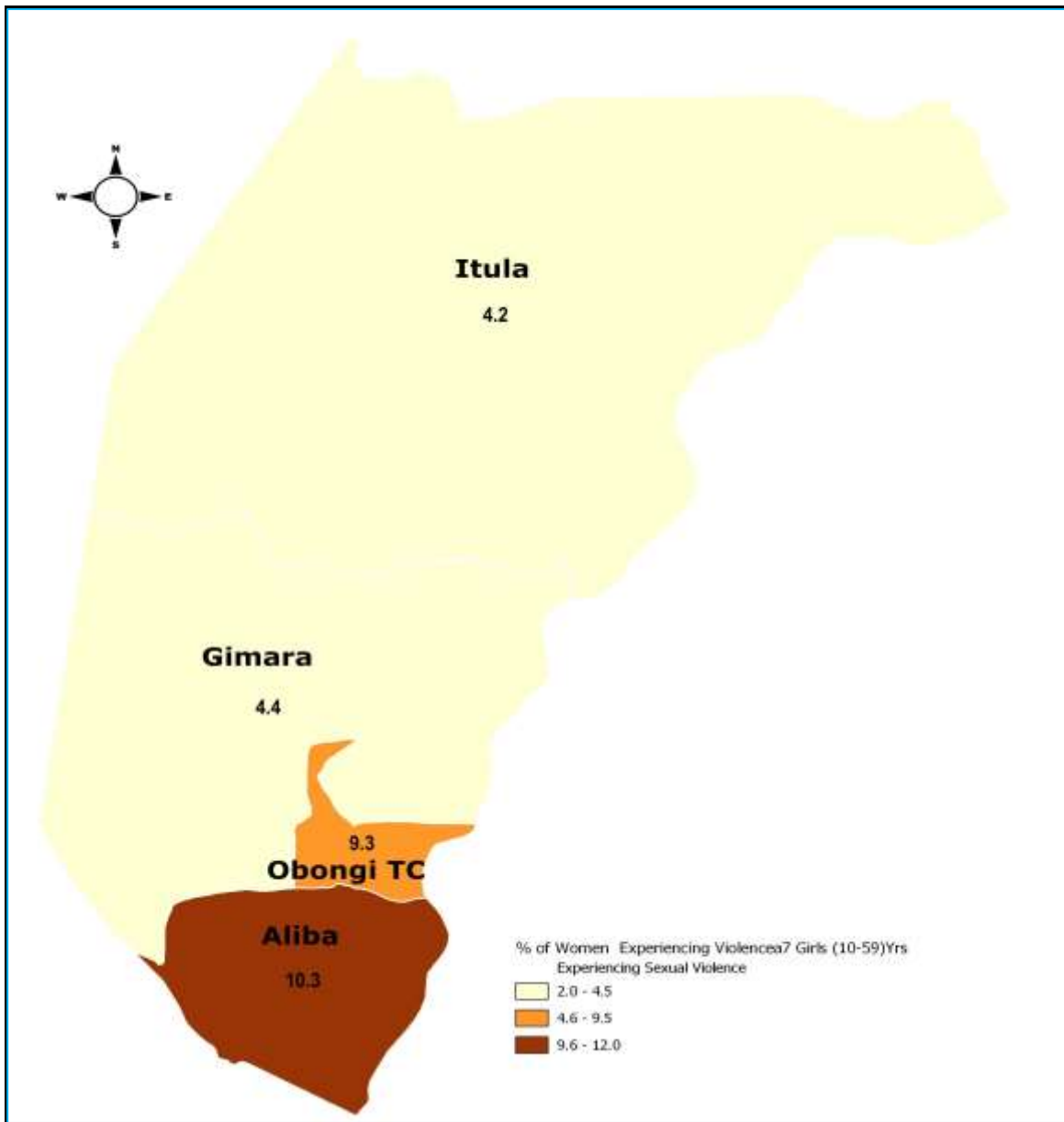

Source: GBV Survey -2020

Sexual violence among women and girls age 10-59 is highest in Aliba Sub County at 10% and lowest in Gimara and Itula Sub Counties at 4%.



CHILD MARRIAGE

Percentage of girls age 12-17 who are currently married

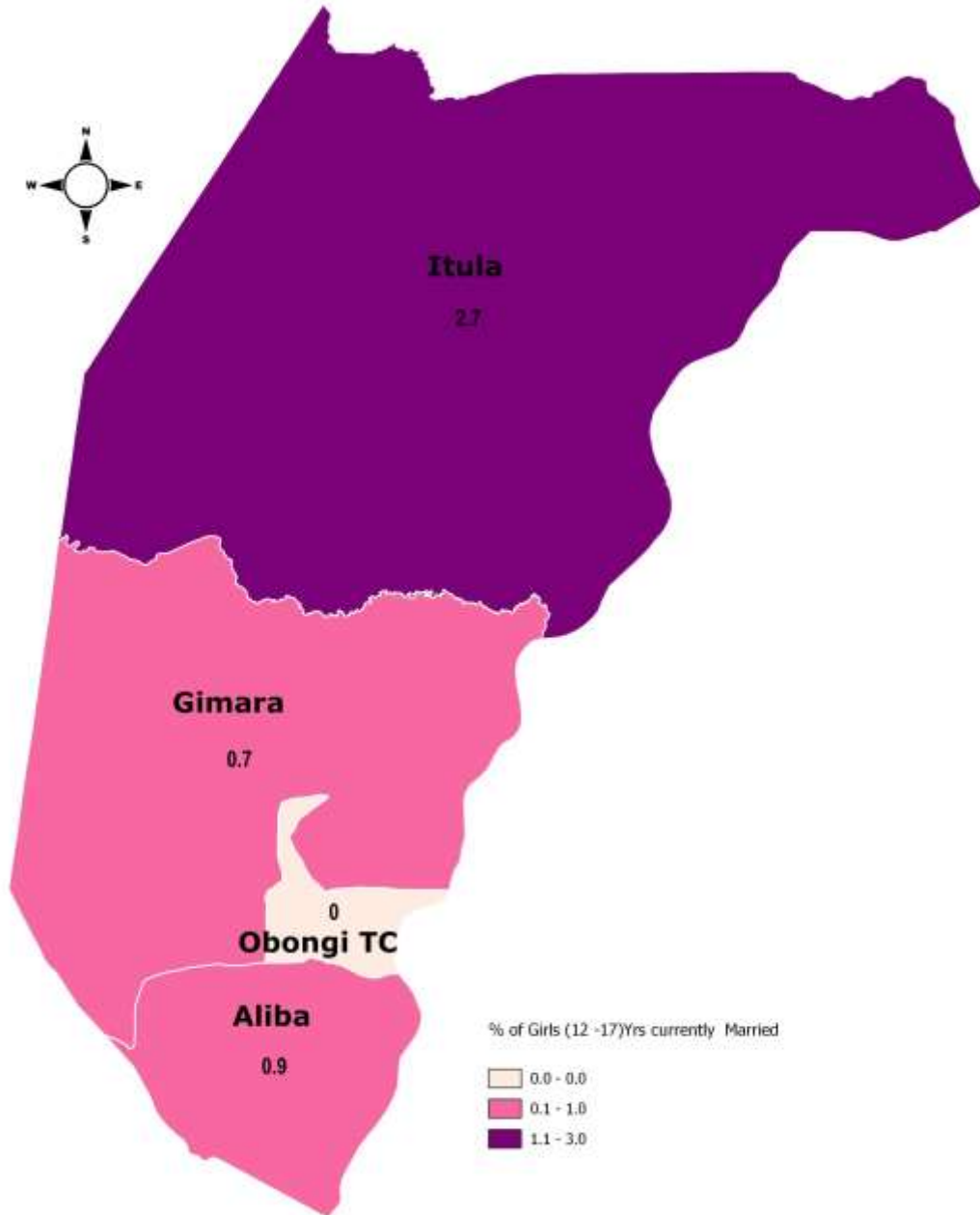

Source: GBV Survey -2020

Child marriages among girls age 12-17 is highest in Itula Sub County at 3% and lowest in Obongi town Council at less than 1%.



SDG Indicator 5.2.1



PERCENTAGE OF EVER-MARRIED
WOMEN AND GIRLS AGE 15-59
SUBJECTED TO PHYSICAL, SEXUAL
OR PSYCHOLOGICAL VIOLENCE IN
THE PREVIOUS 12 MONTHS IN
OBONGI DISTRICT IS 24%

Percentage of ever-married women and girls age 15-59 subjected to physical, Sexual or Psychological violence in the previous 12 months by age

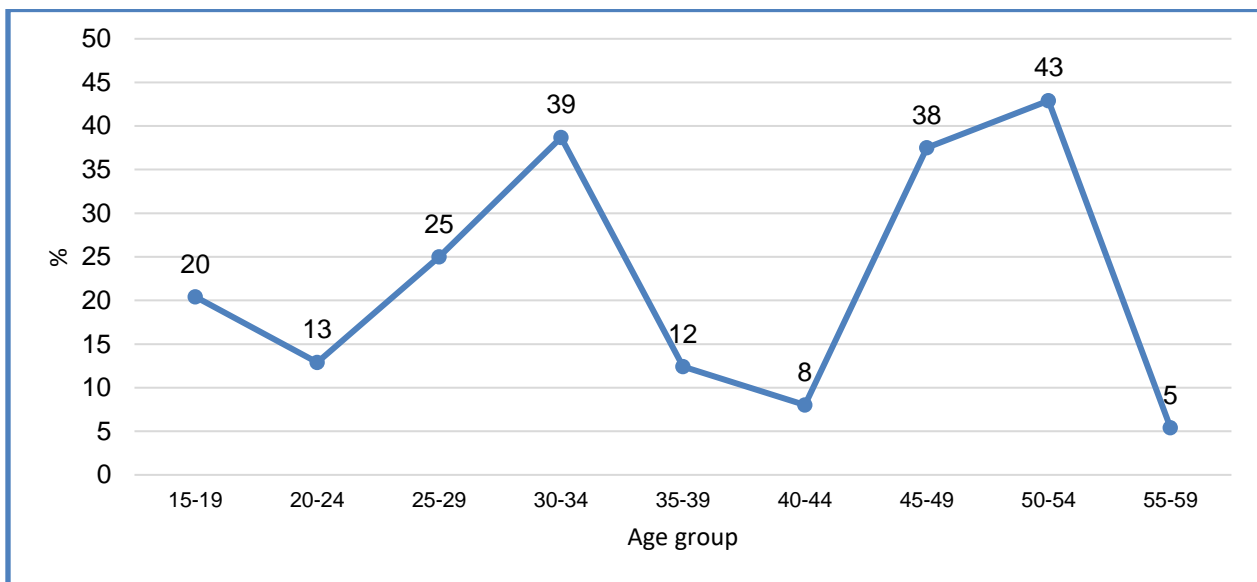

Source: GBV Survey -2020

Prevalence of physical, Sexual or Psychological violence among ever-married women and girls aged 15-59 in the previous 12 months in Obongi district is highest among age 50-54 at 43%. This pattern is different from the National level pattern where violence increase with age.

