



**UGANDA BUREAU OF STATISTICS**



---

## **KEY ECONOMIC INDICATORS**

**140<sup>th</sup> ISSUE: Q2 2025/26  
(Oct – Dec 2025)**

**Plot 9, Colville Street  
P.O Box 7186, Kampala  
Uganda.  
Tel: 256-414-706000  
Fax: 256-414-237553  
Email: [ubos@ubos.org](mailto:ubos@ubos.org)  
Website: [www.ubos.org](http://www.ubos.org)**

**March 2026**

## TABLE OF CONTENTS

UGANDA IN BRIEF .....	1
COMMENTARY .....	2
HIGHLIGHTS .....	2
Quarter one 2025/26 Gross Domestic Product Performance.....	2
Original unadjusted estimates constant prices.....	2
Seasonally adjusted estimates.....	2
Consumer Price Index (CPI).....	3
Figure 1: Consumer Price Index Annual Percentage Changes, Jan 2023 – Dec 2025 (2016/17=100).....	3
Figure 2: Consumer Price Index Monthly Percentage Changes Jan 2023 – Dec 2025 (2016/17=100).....	4
Figure 3: Official and Bureau Exchange Mid-Rates, Q1 2020/21 – Q1 2025/26 .....	4
Figure 4: Commercial Banks Outstanding Loans and Advances to the Private Sector Q1 2021/22 – Q2 2025/26 (Local and Foreign currency, Billion shillings) .....	5
Figure 5: Revenue Collections, Q1 2020/21 – Q2 2025/26, (Billion shillings).....	6
Figure 6: Producer Price Index for Manufacturing (combined), Jan 2023- Dec 2025 .....	7
Construction Input Price Index (CIPI).....	7
Figure 7: Construction Input Price Index, Annual percentage changes, Q1 2020/21 – Q2 2025/26.....	8
Figure 8: Summary of Water Supplied in Major Urban Areas Q1 2020/21 – Q2 2025/26 (000 m <sup>3</sup> ).....	9
Table 1: Summary of QGDP at constant 2016/17 prices, Q1 2020/21 – Q2 2025/26 (Billion shillings).....	10
Table 2: Summary of QGDP at constant 2016/17 prices, Q1 2017/18 – Q2 2025/26, (percentage change) .....	11
Table 3: Seasonally adjusted value added by activity at constant 2016/17 prices, Q1 2022/23 – Q2 2025/26 (Billion shillings) 12	
Table 4: Seasonally adjusted value added by activity at constant 2016/17 prices, from Q1 2022/23 –Q2 2025/26(Percent changes) .....	13
Table 5: Trend-cycle value added by activity at constant 2016/17 prices, Q4 2021/22 – Q2 2025/26 (Billion shillings .....	14
Table 6: Trend-cycle value added by activity at constant 2016/17 prices, Q3 2021/22 – Q2 2025/26 percentage changes) .....	15
Table 7: Original unadjusted value added by activity at constant 2016/17 prices, Q3 2022/23 – Q2 2025/26 (Billion shillings).16	

Table 8: Original unadjusted value added by activity at constant 2016/17 prices, Q1 2022/23 – Q2 2025/26 (percentage changes) .....	17
Table 9: Summary of QGDP at current prices, Q1 2018/19 – Q2 2025/26, (Billion shillings).....	18
Table 10: Summary of QGDP at current prices, percentage shares Q1 2018/19- Q2 2025/26.....	19
Table 11: Seasonally adjusted value added by activity at current prices, Q1 2022/23 – Q2 2025/26 (Billion shillings) .....	20
Table 12: Trend-cycle value added by activity at current prices, Q1 2022/23 – Q2 2025/26 (Billion shillings) .....	21
Table 13: Original unadjusted value added by activity at current prices, Q1 2022/23 – Q2 2025/26 (Billion shillings) .....	22
Table 14: Commercial Bank outstanding loans and advances to the private sector, Jul 2022 – Dec 2025 (Local and foreign currency, Billion shillings).....	23
Table 15: Revenue collections Jan 2023 – Dec 2025, (Billion shillings).....	24
Table 16: Depository Corporation Survey: Domestic Credit as at end of month, Jan 2022 – Dec 2025 (Billion shillings) .....	25
Table 17: Depository Corporation Survey: Money Supply and other items, Jan 2022 – Dec 2025 (Billion Shillings) .....	26
Table 18: Annual and Monthly Structure of Interest Rates, Jan 2023 – Dec 2025 .....	27
Table 19: Foreign Exchange Rates, Jan 2022 –Dec 2025 (UGX per USD) .....	28
Table 20: Producer Price Indices for Manufacturing & Utilities (Combined), Q1 2021/22 –Q2 2025/26.....	29
Table 21: Percentage Change in the PPI-M & U combined Q3 2022/23 – Q2 2025/26 (Jul 2016 – Jun 2017=100).....	30
Table 22: Construction Input Price Index Q1 2022- Q4 2025 (2016/17=100).....	31
Table 23: Procurement and Export of Principal Agricultural Products, Jan 2022 – Dec 2025.....	32
Table 24: Value of Non-Traditional Exports, Jan 202- Dec 2025 (000 US\$).....	33
Table 25: Volume of Non-Traditional Exports, Jan 2023 – Dec 2025.....	34
Table 26: Composite Consumer Price Index (CPI) for Uganda, Jan 2023 – Dec 2025 (2016/17 = 100) .....	35
Table 27: Decomposed CPI by major groups, Uganda, Jan 2022 – Dec 2025 (2016/17 = 100).....	36
Table 28: Consumer Price Index for Kampala High Income, Jan 2023 – Dec 2025 (2016/17 = 100) .....	37
Table 29: Consumer Price Index for Kampala Middle Income, Jan 2023 –Dec 2025 (2016/17 = 100) .....	38
Table 30: Consumer Price Index for Kampala Low Income, Jan 2023 – Dec 2025 (2016/17 = 100) .....	39
Table 31: Consumer Price Index for Mbale Centre, Jan 2023 – Dec 2025 (2016/17 = 100) .....	40
Table 32: Consumer Price Index for Masaka, Jan 2023 – Dec 2025 (2016/17 = 100) .....	41

<b>Table 33: Consumer Price Index for Mbarara, Jan 2023 – Dec 2025 (2016/17 = 100).....</b>	<b>42</b>
<b>Table 34: Consumer Price Index for Gulu, Jan 2023- Dec 2025 (2016/17 = 100).....</b>	<b>43</b>
<b>Table 35: Consumer Price Index for Arua, Jan 2023 – Dec 2025 (2016/17 = 100) .....</b>	<b>44</b>
<b>Table 36: Consumer Price Index for Fort-portal, Jan 2023 – Dec 2025 (2016/17 =100) .....</b>	<b>45</b>
<b>Table 37: Consumer Price Index for Jinja, Jan 2023 – Dec 2025 (2016/17 =100) .....</b>	<b>46</b>
<b>Table 38a: Average market prices for selected consumer goods in Kampala, Q1 2024 – Q4 2025 (UGX/unit) .....</b>	<b>47</b>
<b>Table 38b: Average Market Prices for Selected Goods in Kampala, Q1 2023 – Q4 2025 (UGX/unit).....</b>	<b>48</b>
<b>Table 39: Passengers and Cargo at Entebbe International Airport Jan 2023 – Dec 2025 .....</b>	<b>49</b>
<b>Table 40: Summary of Water Produced in Kampala and Major Municipalities Jan 2022 – Dec 2025 (m3).....</b>	<b>50</b>
<b>Table 41: Summary of Water supplied in Kampala and Major Municipalities Jan 2022 – Dec 2025 (m3) .....</b>	<b>51</b>
<b>Table 42: Electricity Purchases from Different Companies Jan 2015 – Dec 2025 (000 GWh).....</b>	<b>52</b>

## UGANDA IN BRIEF

<b>POPULATION</b>	Total Population	<b>(NPHC 2024)</b> <b>45.9 million</b>
	Male	22,314,289
	Female	23,591,128
	Kampala	1,797,722
	Population Growth Rate (%)	2.9
	Population Density (Persons per sq. KM)	190
<b>AREA</b>	Land Area	241,551 sq. km
	Forest cover	20,254 sq. km
	Open Water	37,000 sq. km
	Wetland	7,857 sq.km
<b>HEALTH</b>	Life Expectance at Birth (2024 NPHC)	68.2 Years
	Infant Mortality Rate (2022 UDHS) (per 1000 live births)	36
<b>ALTITUDE</b>	Minimum (above sea level – Albert Nile)	620 m
	Maximum (above sea level – Mt Rwenzori)	5,110 m
<b>INFLATION</b>	Annual average Inflation rate CY 2024(2016/17 = 100) (%)	3.3
	Annual average Inflation rate FY 2024/25 (2016/17 = 100) (%)	3.5
<b>GROSS DOMESTIC PRODUCT (GDP)</b>	Q2 2025/26 QGDP growth rate (2016/17) constant prices (%)	8.5
	Q2 2025/26 QGDP at constant prices (billion shillings)	42,904
	Annual GDP growth rate 2024/25 (2016/17 constant prices) (%)	6.3
	Annual GDP at current prices 2024/25 (billion shillings)	<b>227,875</b>
	Annual GDP Per Capita at current prices 2024/25(US \$)	1,306
<b>EXCHANGE RATE</b>	<b>Average shillings per 1 US dollar</b>	
	Average buying rate for Q2 2025/26	3,529
	Average selling rate for Q2 2025/26	3,539

Note: Urban Population includes; Kampala City, Municipalities, Town councils and Town Boards.

FY = Financial Year (Starts from 1 July to 30 June)

CY = Calendar year (1 January – 31 December)

UPHC= Uganda Population and Housing Census

## COMMENTARY

This is the 140<sup>th</sup> issue of the Key Economic Indicators, reflecting the performance of the economy during the first quarter (Oct-Dec 2025) of 2025/26 financial year.

## HIGHLIGHTS

### Quarter one 2025/26 Gross Domestic Product Performance

#### Original unadjusted estimates constant prices

Year on Year Quarterly Gross Domestic Product (QGDP) for the second quarter (Q2) of 2025/26 grew by 8.5 percent compared to the growth of 5.4 percent(revised) registered in Q2 of the previous year.

#### Sectoral Performance

Year on Year gross value added for the agriculture sector grew by 8.8 percent in Q2 of 2025/26 as compared to a growth of 7.8 percent(revised) in Q2 of the previous year. The growth in the agricultural sector was due to cash crop growing activities which registered growth of 12.6 percent in Q2 2025/26 compared to a growth of 9.6 percent in Q2 2024/25.

Year on Year gross value added for the industry sector grew by 12.3 percent in Q2 of 2025/26 compared to a growth of 7.7 percent in Q2 of the previous year. This growth was due to increase in manufacturing activities which grew by 8.9 percent in Q2 2025/26 compared to a growth of 7.8 percent recorded in Q2 2024/25. In addition, Construction activities grew by 19.4 percent in Q2 2025/26, compared to a growth of 7.9 percent recorded in Q2 2024/25.

The services sector Year on Year gross value added grew by 6.2 percent in Q2 of 2025/26 compared to a growth of 2.2 percent in Q2 of the previous year. This growth was mainly driven by increase in trade & repairs activities and Real Estate activities which grew by 4.9 percent and 6.1 percent respectively in Q2 of 2025/2026.

#### Seasonally adjusted estimates

Quarter on quarter GDP grew by 4.0 percent in Q2 2025/26 compared to the 1.9 percent growth in Q1 2025/26. In terms of sectors, agriculture grew by 5.4 percent in Q2 2025/26 compared to a growth of 1.7 percent in Q1 2025/26. Industry grew by 5.2 percent in Q2 2025/26 compared to a growth of 4.3 percent in Q1 2025/26. Services grew by 2.9 percent in Q2 2025/26 compared to a growth of 0.6 percent recorded in Q1 2025/26.

#### Sectoral Performance

Quarter on Quarter value added in the agriculture sector grew by 5.4 percent in Q2 2025/2026 compared to a growth of 1.7 percent in Q1 of 2025/2026. The value added for the sector recorded an increase from 9,594 billion shillings in Q1 2025/2026 to 10,109 billion shillings in Q2 2025/26. This was mainly due to a decrease in food crop growing activities.

Quarter on quarter industry sector value added grew by 5.2 percent in Q2 2025/26 compared to a growth of 4.3 percent recorded in Q1 2025/26. Industry sector value added increased from 11,200 billion shillings in Q1 2024/25 to 11,778 billion shillings in Q2 2025/26. This was due to an increase in Mining and quarrying activities.

The value added for the services sector grew by 2.9 percent in Q2 2025/26 compared to a growth of 0.6 percent registered Q1 of 2025/26. The services sector value added increased from 18,035 billion shillings in Q1 2025/26 to 18,549 billion shillings in Q2 2025/26. This was due to an increase in trade and repairs services.

### Consumer Price Index (CPI)

Four categories of Consumer Price Indices (CPI) are produced by the Bureau and they include; 1. Headline inflation (all items index), 2. Core inflation, 3. Food crops and related items index and, 4. Energy, Fuel and Utilities (EFU) inflation. Headline index includes all items in the basket. Core inflation excludes items that are so volatile to price changes like; food crops, fuel and utilities. Food crops and related items index includes all food items but excluding processed foods. EFU index includes fuel and utilities.

**Figure 1: Consumer Price Index Annual Percentage Changes, Jan 2023 – Dec 2025 (2016/17=100)**

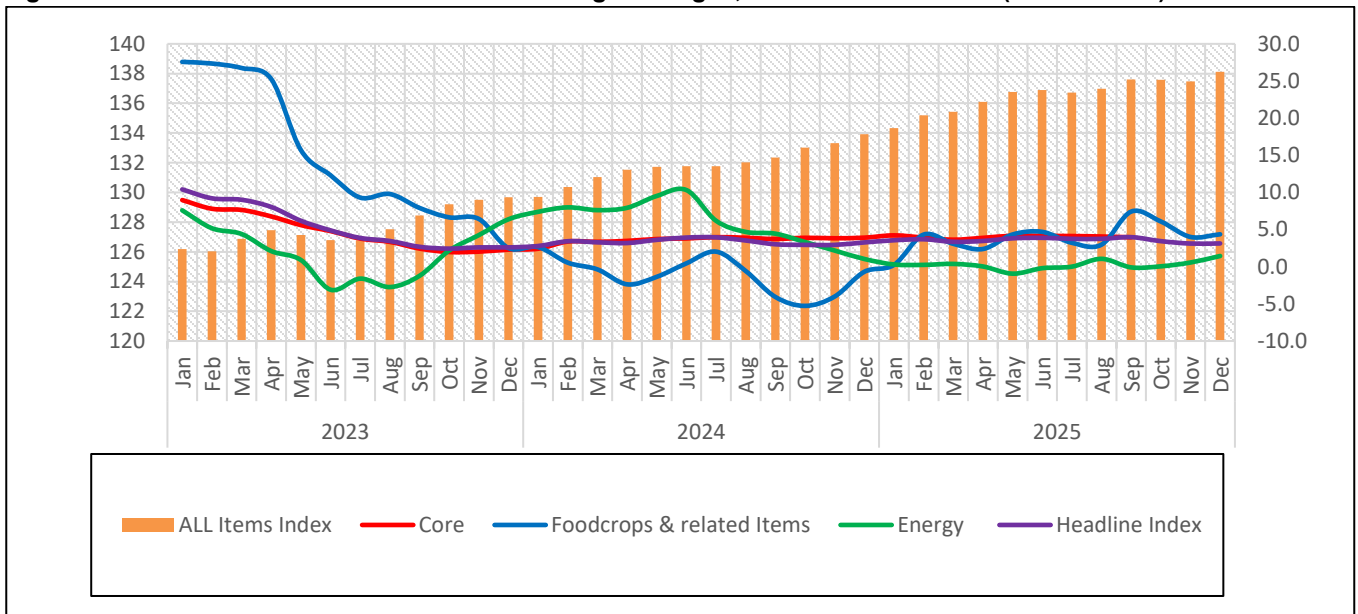

The annual headline inflation rates for the year ending October, November and December 2025 were 3.4, 3.1 and 3.1 percent respectively.

The Inflation for the 12 months ending December 2025 was registered at 3.1 percent, the same rate registered in the year ended November 2025. This was largely attributed to an increase in prices of commodities under core inflation that was registered at 3.1 percent in the year ending December 2025, compared to the 3.2 percent was registered in the year ending November 2025.

Annual core inflation rates were 3.4 ,3.2 and 3.1 percent during the months of October, November and December 2025 respectively (see table 27).

**Figure 2: Consumer Price Index Monthly Percentage Changes Jan 2023 – Dec 2025 (2016/17=100)**

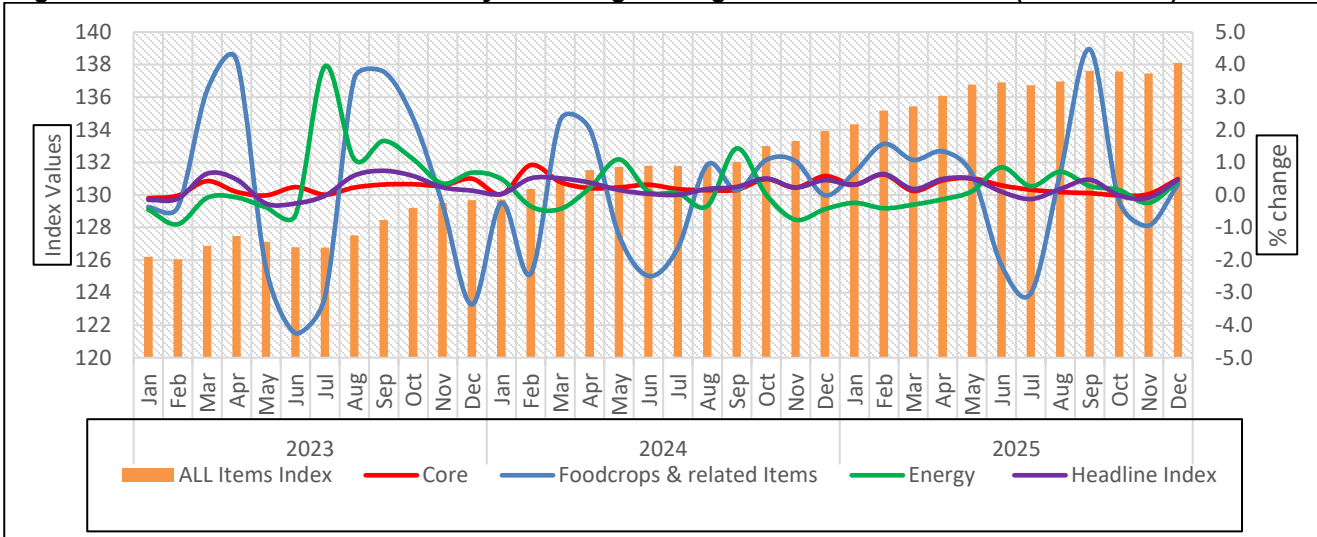

Monthly headline inflation rates for the months of October, November and December 2025 were 0.5, -0.1 and 0.0 percent respectively. The main driver for the increase in inflation was the monthly core inflation that increased by 0.0, 0.0 and 0.5 percent in the months of October, November and December respectively.

Monthly Core inflation rates for the months of October, November and December were 0.0, 0.0 and 0.5 percent respectively. Core inflation excludes food crops and related items and energy price variations.

### Exchange Rate

The official mid-rate for the Uganda currency per US dollar averaged at 3,538 (UGX/ 1 USD) during the second quarter of 2025/26 from an average of 3,553 (UGX/ 1 USD) registered in the previous quarter. The changes reflect an appreciation of 0.4 percent in the value of the shilling against the US dollar.

**Figure 3: Official and Bureau Exchange Mid-Rates, Q1 2020/21 – Q1 2025/26**

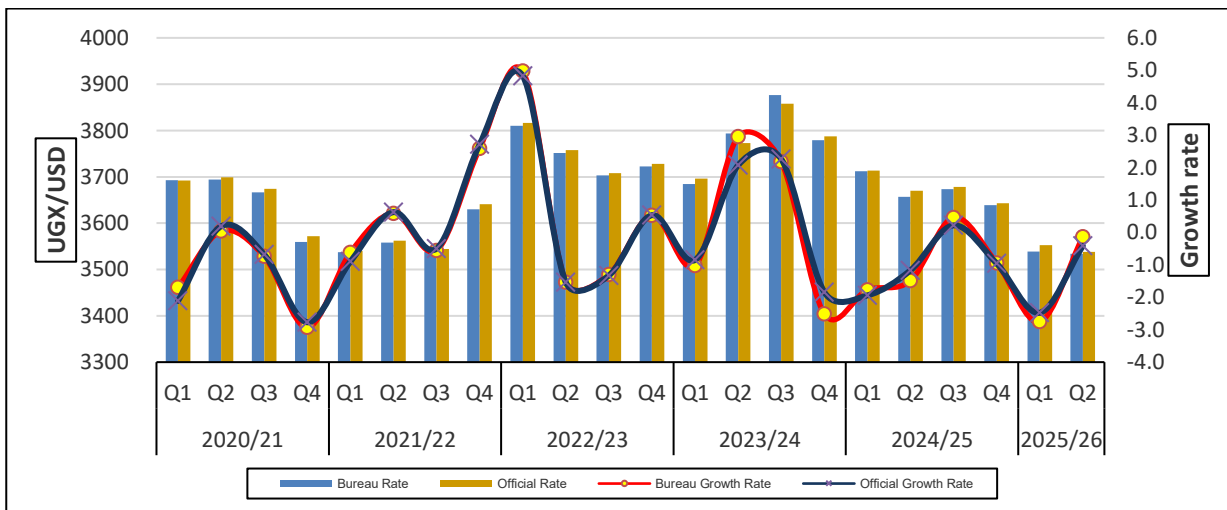

The buying rate increased from 3,522 shillings in Q1 2025/26 to 3,529 shillings in Q2 2025/26 showing a depreciation of 0.2 percent while the selling rate decreased from 3,555 shillings in Q1 2025/26 to 3,539 shillings in Q2 2025/26 showing an appreciation of 0.5 percent. (See table 19).

### Commercial Bank Outstanding Loans

A loan is a liability provided by an entity (organization or individual) to another entity payable in a specified period or point in time at an agreed-on interest rate. Commercial banks outstanding loans are loan advances by commercial banks to the public (See figure 4).

During Q2 2025/26, total outstanding commercial bank loans and advances to the private sector increased by 3.6 percent from UGX 72.1 trillion in Q1 2025/26 to UGX 74.7 trillion in Q2 2025/26. Personal Loans and Household Loans took the biggest share of the loans and advances with 25.1 percent (18.7 trillion shillings) in Q2 2025/26.

Loans to building, mortgage, construction and real estate took the second biggest share increased by 4.3 percent from UGX 13.4 trillion in Q1 2025/26 to UGX 13.9 trillion in Q2 2025/26. Manufacturing, which had registered a decline in the previous quarter, registered a growth in Q2 2025/26. While trade continued to register a growth in Q2 2025/26. (See table 14).

**Figure 4: Commercial Banks Outstanding Loans and Advances to the Private Sector Q1 2021/22 – Q2 2025/26 (Local and Foreign currency, Billion shillings)**

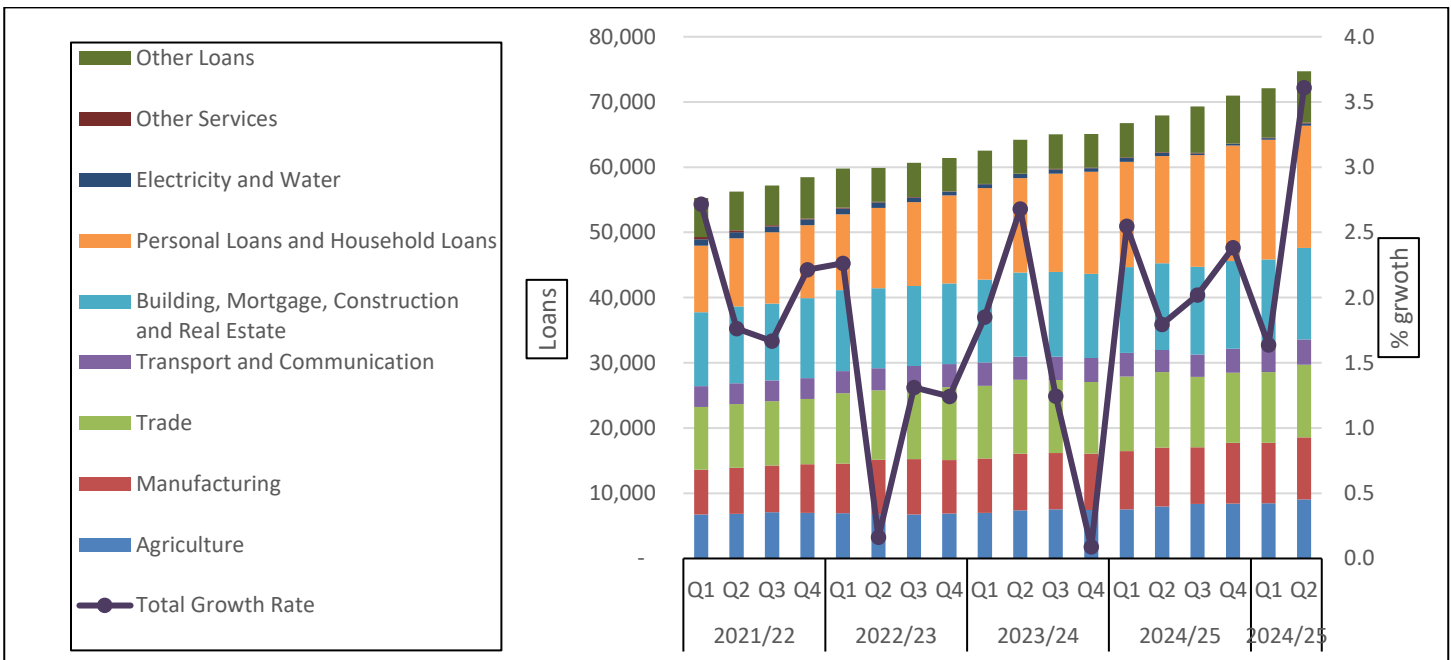

### Tax Revenue collections

Total revenue collections during Q2 2025/26 (comparing similar quarters) increased by 7.0 percent from 8,342 billion shillings in Q2 2024/25 to 8,924 billion shillings in Q2 2025/26.

On comparing consecutive quarters, during Q2 2025/26 revenue collections increased by 19.9 percent from a decrease of 19.9 percent in Q1 2025/26 that is from 7,440 billion shillings in Q1 to 8,924 billion shillings in Q2 2025/26. (See table 15).

**Figure 5: Revenue Collections, Q1 2020/21 – Q2 2025/26, (Billion shillings)**

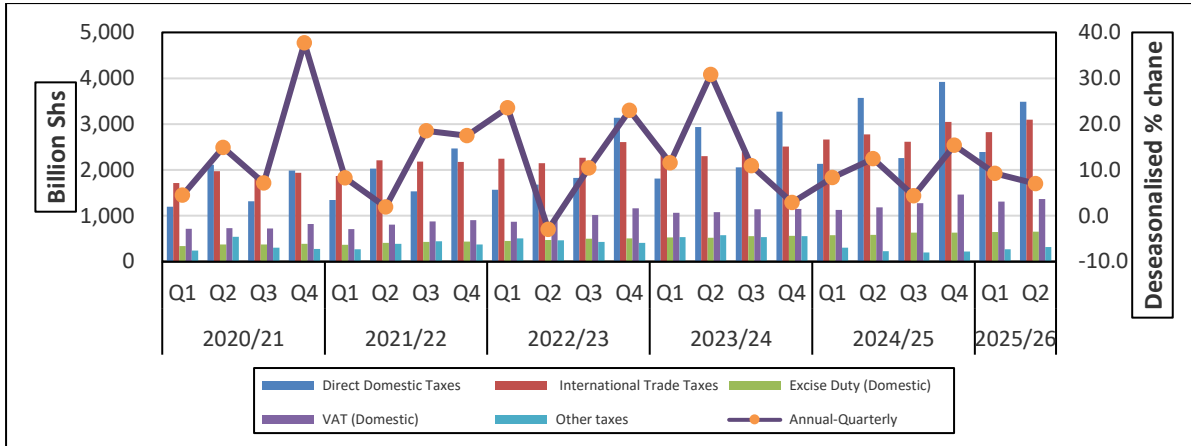

**Notes:**

Direct Domestic Taxes include PAYE, Corporation Tax, and Withholding Tax among others.

i) Customs Duty includes Petroleum Duty, Import Duty and VAT on imports among others. VAT (domestic) as well as Excise Duty (domestic) is imposed on locally produced goods.

ii) Other Revenue includes Non-Tax Revenue such as Licenses and Fees.

**Producer Price Indices (PPI) – Manufacturing & Utilities**

The Producer Price Index (PPI) for Manufacturing and Utilities has been rebased from the previous base period of 2009/10 to a new base period of 2016/17. This revised index has been expanded to include utilities such as water and electricity. The weights are derived from the 2016/17 Supply and Use Table (SUT).

The PPI for Manufacturing and Utilities encompasses three sectors based on the ISIC Rev. 4 framework: the Manufacturing Sector (C), Electricity Generation (D), and Water Supply, Sewerage, Waste Management, and Remediation Activities (E).

The PPI M&U Monthly Headline Inflation as measured by PPI M&U for December 2025 was registered at 0.1 percent, the same was registered in the month of November. This was mainly attributed to the monthly inflation for Manufacturing sector which increased by 0.1 percent in December 2025 from 0.0 percent increase registered in November 2025. The monthly inflation for Utilities sector for the months of October, November and December were -0.6, 1.5 and 0.2 percent respectively.

**Figure 6: Producer Price Index for Manufacturing (combined), Jan 2023- Dec 2025**

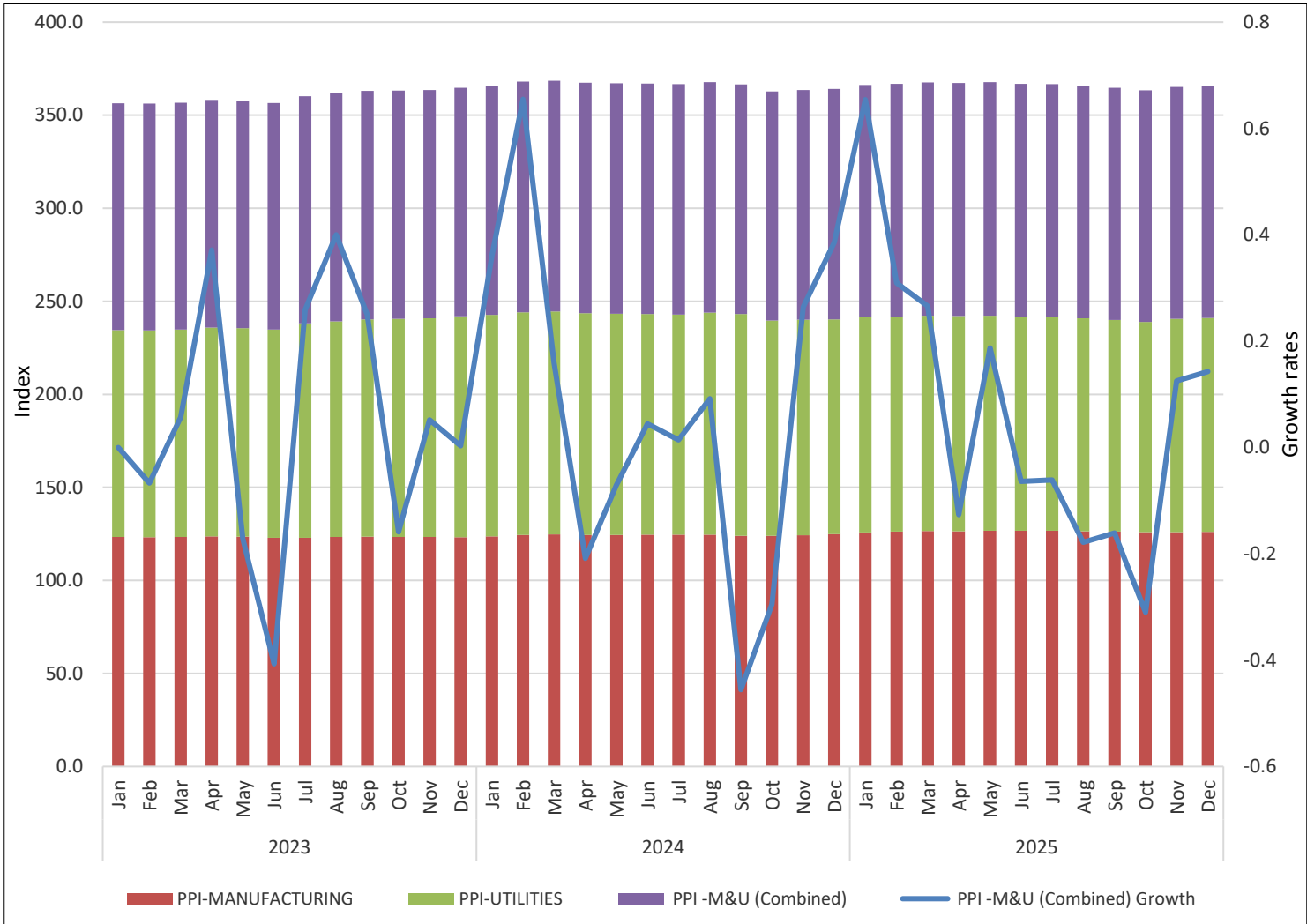

**Construction Input Price Index (CIPI)**

Construction Input Price Index (CIPI) is an indicator of the average cost movement over time of a fixed basket of representative goods and services that are inputs in the construction industry. It covers material prices, wage rates and equipment hire rates.

Comparing similar quarters, the overall sector index increased by 0.3 percent during Q2 2025/26 following a 0.9 percent growth registered in Q2 2024/25.

On comparing consecutive quarters, civil works registered an increase of 0.2 percent during Q2 2025/26 from a growth of 0.4 percent in the previous quarter while all building index increased by 0.3 percent during Q2 2025/26 compared to a growth of 0.5 percent during Q1 2025/26. (See table 22).

**Figure 7: Construction Input Price Index, Annual percentage changes, Q1 2020/21 – Q2 2025/26**

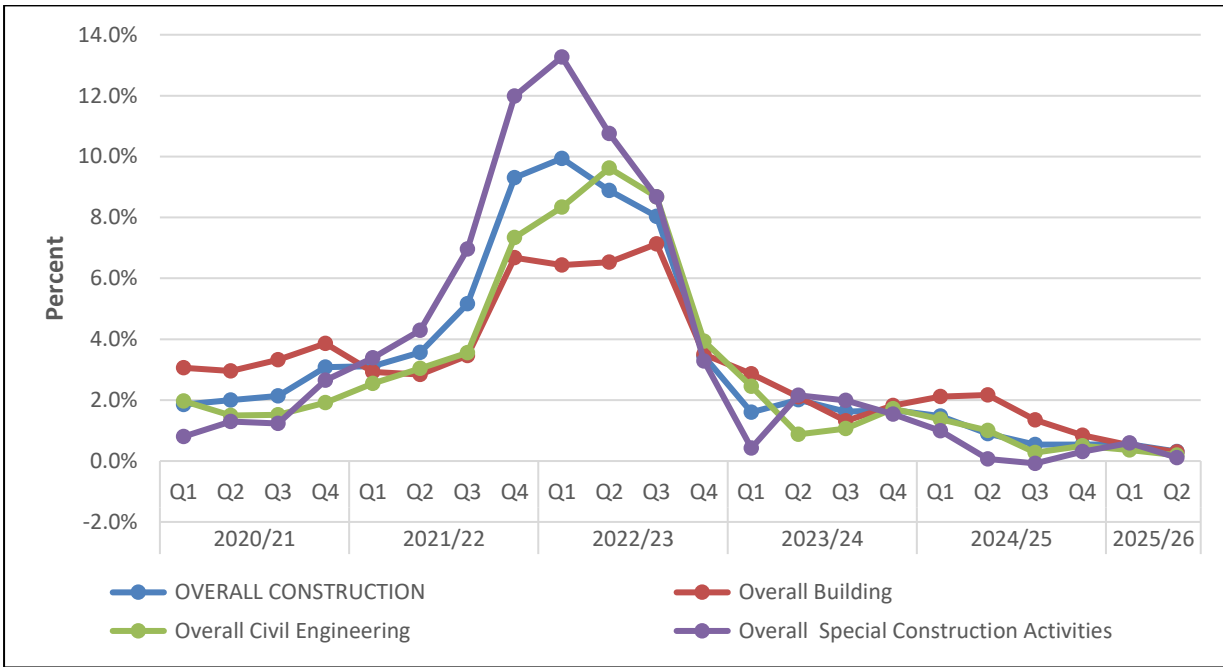

**Water Supplied**

Water supplied by National Water and Sewerage Corporation (NW&SC) in major urban centres/municipalities decreased by 2.2 percent in Q2 2025/26 from an earlier increase of 2.9 percent registered in Q1 2025/26. In volume terms, water supplied decreased from 33.5 million m<sup>3</sup> in Q1 2025/26 to 32.7 million m<sup>3</sup> in Q2 2025/26 (See table 41 and figure 8).

Figure 8: Summary of Water Supplied in Major Urban Areas Q1 2020/21 – Q2 2025/26 (000 m³)

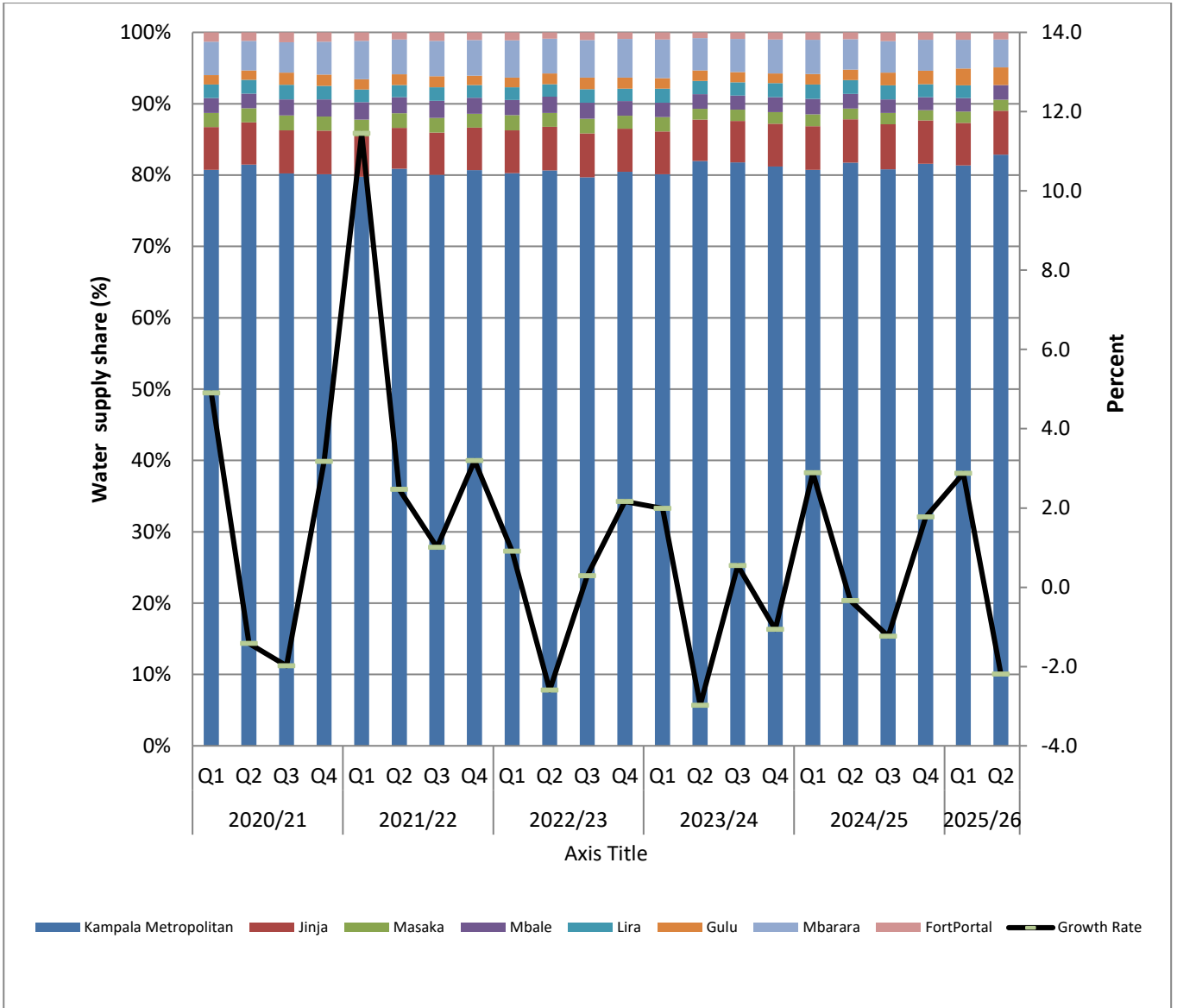

Note: Kampala metropolitan includes areas of Wakiso and Kampala

Kampala, Jinja, Masaka and Fort portal which registered increases in water supply in Q1 2025/26 registered a decrease in water supply during Q2 2025/26.

**Table 1: Summary of QGDP at constant 2016/17 prices, Q1 2020/21 – Q2 2025/26 (Billion shillings)**

Activity		Original series					Seasonally adjusted series					Trend Cycle series				
		Agriculture, Forestry & Fishing	Industry	Services	Taxes on products	GDP at market prices	Agriculture, Forestry & Fishing	Industry	Services	Taxes on products	GDP at market prices	Agriculture, Forestry & Fishing	Industry	Services	Taxes on products	GDP at market prices
2020/21	Q1	10,179	8,381	14,119	2,124	<b>34,803</b>	7,577	8,344	13,892	2,125	<b>31,937</b>	7,602	8,676	13,790	2,151	<b>32,219</b>
	Q2	7,480	8,756	14,074	2,167	<b>32,477</b>	7,814	8,664	14,031	2,157	<b>32,666</b>	7,596	8,694	14,084	2,136	<b>32,510</b>
	Q3	5,875	8,669	14,391	2,040	<b>30,975</b>	7,522	8,747	14,589	2,055	<b>32,913</b>	7,546	8,724	14,424	2,146	<b>32,840</b>
	Q4	7,071	8,693	14,495	2,367	<b>32,626</b>	7,637	8,744	14,519	2,366	<b>33,266</b>	7,499	8,713	14,513	2,173	<b>32,899</b>
2021/22	Q1	10,625	8,371	14,539	2,087	<b>35,622</b>	7,927	8,320	14,373	2,069	<b>32,690</b>	7,553	8,890	14,469	2,249	<b>33,160</b>
	Q2	7,331	9,441	14,903	2,350	<b>34,024</b>	7,630	9,400	14,860	2,358	<b>34,248</b>	7,785	9,198	14,714	2,373	<b>34,070</b>
	Q3	6,120	9,148	14,963	2,485	<b>32,717</b>	8,036	9,287	15,184	2,498	<b>35,004</b>	8,053	9,354	14,970	2,463	<b>34,839</b>
	Q4	7,805	9,308	14,981	2,429	<b>34,522</b>	8,447	9,328	14,904	2,435	<b>35,114</b>	8,303	9,306	14,976	2,448	<b>35,034</b>
2022/23	Q1	11,088	9,400	15,800	2,459	<b>38,747</b>	8,159	9,270	15,673	2,415	<b>35,518</b>	8,440	9,263	15,218	2,426	<b>35,348</b>
	Q2	8,197	9,217	15,607	2,471	<b>35,492</b>	8,513	9,216	15,607	2,500	<b>35,837</b>	8,395	9,216	15,480	2,494	<b>35,585</b>
	Q3	6,452	9,213	15,194	2,587	<b>33,446</b>	8,383	9,362	15,455	2,598	<b>35,799</b>	8,324	9,448	15,701	2,606	<b>36,079</b>
	Q4	7,590	9,900	16,318	2,699	<b>36,506</b>	8,246	9,903	16,111	2,710	<b>36,970</b>	8,334	9,801	15,944	2,701	<b>36,780</b>
2023/24	Q1	11,715	10,330	16,222	2,801	<b>41,068</b>	8,605	10,051	16,093	2,734	<b>37,483</b>	8,415	9,860	16,195	2,721	<b>37,192</b>
	Q2	8,366	9,630	16,906	2,642	<b>37,544</b>	8,671	9,693	16,979	2,690	<b>38,034</b>	8,575	9,789	16,337	2,718	<b>37,418</b>
	Q3	6,713	9,833	16,419	2,764	<b>35,729</b>	8,844	10,001	16,709	2,776	<b>38,331</b>	8,757	9,945	16,816	2,751	<b>38,269</b>
	Q4	8,393	10,009	17,379	2,801	<b>38,582</b>	9,114	9,991	17,075	2,816	<b>38,995</b>	8,934	10,260	17,246	2,851	<b>39,291</b>
2024/25	Q1	12,457	10,859	17,193	3,097	<b>43,606</b>	9,189	10,554	17,071	3,012	<b>39,825</b>	9,087	10,475	17,370	2,941	<b>39,873</b>
	Q2	9,018	10,367	17,284	2,890	<b>39,558</b>	9,309	10,470	17,417	2,950	<b>40,147</b>	9,205	10,592	17,488	2,955	<b>40,241</b>
	Q3	7,405	10,560	17,848	2,915	<b>38,728</b>	9,634	10,738	18,158	2,929	<b>41,458</b>	9,284	10,633	17,789	2,951	<b>40,656</b>
	Q4	8,683	10,766	18,240	3,025	<b>40,714</b>	9,429	10,743	17,936	3,040	<b>41,148</b>	9,390	10,784	18,149	3,024	<b>41,348</b>
2025/26	Q1	12,840	11,508	18,171	3,201	<b>45,719</b>	9,594	11,200	18,035	3,107	<b>41,937</b>	9,596	11,190	18,348	3,106	<b>42,240</b>
	Q2	9,809	11,637	18,361	3,096	<b>42,904</b>	10,109	11,778	18,549	3,163	<b>43,598</b>	9,897	11,740	18,471	3,165	<b>43,273</b>

Source: Uganda Bureau of Statistics

**Table 2: Summary of QGDP at constant 2016/17 prices, Q1 2017/18 – Q2 2025/26, (percentage change)**

Activity	Original series					Seasonally adjusted series					Trend Cycle series					
	Agriculture, Forestry & Fishing	Industry	Services	Taxes on products	GDP at market prices	Agriculture, Forestry & Fishing	Industry	Services	Taxes on products	GDP at market prices	Agriculture, Forestry & Fishing	Industry	Services	Taxes on products	GDP at market prices	
2017/18	Q1	9.6	5.4	7.7	7.1	<b>7.7</b>	1.2	0.4	2.3	1.7	<b>1.5</b>	0.2	-0.5	2.8	0.5	<b>1.2</b>
	Q2	1.5	2.9	10.7	10.5	<b>6.5</b>	-1.4	0.8	2.6	-1.1	<b>1.0</b>	0.3	1.6	1.9	-0.8	<b>1.2</b>
	Q3	2.5	3.2	9.1	-0.7	<b>5.4</b>	5.4	3.8	0.5	-1.4	<b>2.3</b>	1.3	3.2	1.1	-0.4	<b>1.6</b>
	Q4	2.0	8.0	6.6	1.4	<b>5.6</b>	-3.3	3.0	1.2	2.6	<b>0.7</b>	1.3	2.8	1.5	0.7	<b>1.7</b>
2018/19	Q1	2.2	9.0	6.9	-0.6	<b>5.6</b>	1.8	1.0	2.7	-0.9	<b>1.8</b>	1.2	1.5	1.6	0.8	<b>1.4</b>
	Q2	4.0	10.3	4.3	3.3	<b>5.7</b>	0.0	2.0	-0.1	2.8	<b>0.6</b>	1.3	2.2	1.1	2.7	<b>1.6</b>
	Q3	8.0	9.4	6.1	10.0	<b>7.7</b>	11.1	3.4	2.1	5.0	<b>4.7</b>	1.8	2.4	1.0	2.9	<b>1.7</b>
	Q4	8.7	7.5	5.9	5.0	<b>6.9</b>	-4.6	0.7	0.9	-1.5	<b>-0.6</b>	1.7	2.1	2.2	1.4	<b>2.0</b>
2019/20	Q1	6.0	10.2	6.6	11.0	<b>7.6</b>	0.0	3.4	4.2	4.1	<b>3.0</b>	1.2	2.8	2.6	2.5	<b>2.3</b>
	Q2	7.6	10.1	7.5	9.5	<b>8.4</b>	1.4	2.5	0.0	2.0	<b>1.1</b>	1.0	1.6	0.8	0.6	<b>1.0</b>
	Q3	-1.3	3.0	1.5	-0.7	<b>1.2</b>	2.2	-3.2	-3.5	-5.2	<b>-2.3</b>	1.4	-0.7	-2.5	-1.8	<b>-1.1</b>
	Q4	5.9	-9.8	-5.5	-25.0	<b>-5.6</b>	1.9	-12.2	-6.3	-25.3	<b>-7.2</b>	2.0	-0.3	-1.7	-1.3	<b>-0.5</b>
2020/21	Q1	6.9	-2.2	-3.7	-3.4	<b>-0.4</b>	-0.2	11.6	7.1	33.3	<b>7.8</b>	1.4	0.5	0.3	0.0	<b>0.6</b>
	Q2	7.8	-1.5	-2.0	-4.6	<b>0.0</b>	3.1	3.8	1.0	1.5	<b>2.3</b>	-0.1	0.2	2.1	-0.7	<b>0.9</b>
	Q3	0.3	2.1	5.3	-3.6	<b>2.8</b>	-3.7	1.0	4.0	-4.7	<b>0.8</b>	-0.7	0.4	2.4	0.4	<b>1.0</b>
	Q4	0.7	17.5	12.8	47.7	<b>13.0</b>	1.5	0.0	-0.5	15.1	<b>1.1</b>	-0.6	-0.1	0.6	1.3	<b>0.2</b>
2021/22	Q1	4.4	-0.1	3.0	-1.7	<b>2.4</b>	3.8	-4.8	-1.0	-12.5	<b>-1.7</b>	0.7	2.0	-0.3	3.5	<b>0.8</b>
	Q2	-2.0	7.8	5.9	8.5	<b>4.8</b>	-3.7	13.0	3.4	14.0	<b>4.8</b>	3.1	3.5	1.7	5.5	<b>2.7</b>
	Q3	4.2	5.5	4.0	21.8	<b>5.6</b>	5.3	-1.2	2.2	5.9	<b>2.2</b>	3.4	1.7	1.7	3.8	<b>2.3</b>
	Q4	10.4	7.1	3.3	2.6	<b>5.8</b>	5.1	0.4	-1.8	-2.5	<b>0.3</b>	3.1	-0.5	0.0	-0.6	<b>0.6</b>
2022/23	Q1	4.4	12.3	8.7	17.8	<b>8.8</b>	-3.4	-0.6	5.2	-0.8	<b>1.1</b>	1.7	-0.5	1.6	-0.9	<b>0.9</b>
	Q2	11.8	-2.4	4.7	5.1	<b>4.3</b>	4.3	-0.6	-0.4	3.5	<b>0.9</b>	-0.5	-0.5	1.7	2.8	<b>0.7</b>
	Q3	5.4	0.7	1.5	4.1	<b>2.2</b>	-1.5	1.6	-1.0	3.9	<b>-0.1</b>	-0.9	2.5	1.4	4.5	<b>1.4</b>
	Q4	-2.8	6.4	8.9	11.1	<b>5.7</b>	-1.6	5.8	4.2	4.3	<b>3.3</b>	0.1	3.7	1.5	3.7	<b>1.9</b>
2023/24	Q1	5.7	9.9	2.7	13.9	<b>6.0</b>	4.4	1.5	-0.1	0.9	<b>1.4</b>	1.0	0.6	1.6	0.7	<b>1.1</b>
	Q2	2.1	4.5	8.3	7.0	<b>5.8</b>	0.8	-3.6	5.5	-1.6	<b>1.5</b>	1.9	-0.7	0.9	-0.1	<b>0.6</b>
	Q3	4.0	6.7	8.1	6.8	<b>6.8</b>	2.0	3.2	-1.6	3.2	<b>0.8</b>	2.1	1.6	2.9	1.2	<b>2.3</b>
	Q4	10.6	1.1	6.5	3.8	<b>5.7</b>	3.1	-0.1	2.2	1.4	<b>1.7</b>	2.0	3.2	2.6	3.7	<b>2.7</b>
2024/25	Q1	6.3	5.1	6.0	10.6	<b>6.2</b>	0.8	5.6	0.0	7.0	<b>2.1</b>	1.7	2.1	0.7	3.1	<b>1.5</b>
	Q2	7.8	7.7	2.2	9.4	<b>5.4</b>	1.3	-0.8	2.0	-2.1	<b>0.8</b>	1.3	1.1	0.7	0.5	<b>0.9</b>
	Q3	10.3	7.4	8.7	5.5	<b>8.4</b>	3.5	2.6	4.3	-0.7	<b>3.3</b>	0.9	0.4	1.7	-0.2	<b>1.0</b>
	Q4	3.5	7.6	5.0	8.0	<b>5.5</b>	-2.1	0.1	-1.2	3.8	<b>-0.7</b>	1.1	1.4	2.0	2.5	<b>1.7</b>
2025/26	Q1	3.1	6.0	5.7	3.3	<b>4.8</b>	1.7	4.3	0.6	2.2	<b>1.9</b>	2.2	3.8	1.1	2.7	<b>2.2</b>
	Q2	8.8	12.3	6.2	7.1	<b>8.5</b>	5.4	5.2	2.9	1.8	<b>4.0</b>	3.1	4.9	0.7	1.9	<b>2.4</b>

Source: Uganda Bureau of Statistics

**Table 3: Seasonally adjusted value added by activity at constant 2016/17 prices, Q1 2022/23 – Q2 2025/26 (Billion shillings)**

ACTIVITY	2022/23				2023/24				2024/25				2025/26	
	Q1	Q2	Q3	Q4	Q1	Q2	Q3	Q4	Q1	Q2	Q3	Q4	Q1	Q2
<b>GDP AT MARKET PRICES</b>	35,518	35,837	35,799	36,970	37,483	38,034	38,331	38,995	39,825	40,147	41,458	41,148	41,937	43,598
<b>AGRICULTURE, FORESTRY&amp;FISHING</b>	<b>8,159</b>	<b>8,513</b>	<b>8,383</b>	<b>8,246</b>	<b>8,605</b>	<b>8,671</b>	<b>8,844</b>	<b>9,114</b>	<b>9,189</b>	<b>9,309</b>	<b>9,634</b>	<b>9,429</b>	<b>9,594</b>	<b>10,109</b>
Cash crops	925	885	917	932	976	1,037	1,079	1,012	1,141	1,144	1,183	1,098	1,225	1,291
Food crops	4,381	4,560	4,232	4,249	4,561	4,516	4,603	4,707	4,806	4,787	4,790	4,822	4,777	5,145
Livestock	1,265	1,290	1,324	1,338	1,364	1,393	1,421	1,451	1,479	1,513	1,550	1,579	1,616	1,652
Agriculture Support Services	5	5	5	5	5	6	6	6	6	5	6	7	5	5
Forestry	1,180	1,197	1,241	1,229	1,240	1,232	1,167	1,358	1,283	1,296	1,255	1,328	1,405	1,400
Fishing	402	577	664	494	459	488	568	581	474	564	850	596	566	616
<b>INDUSTRY</b>	<b>9,270</b>	<b>9,216</b>	<b>9,362</b>	<b>9,903</b>	<b>10,051</b>	<b>9,693</b>	<b>10,001</b>	<b>9,991</b>	<b>10,554</b>	<b>10,470</b>	<b>10,738</b>	<b>10,743</b>	<b>11,200</b>	<b>11,778</b>
Mining & quarrying	452	343	519	1,053	855	671	565	261	756	735	577	379	663	943
Manufacturing	5,281	5,324	5,247	5,190	5,499	5,273	5,507	5,749	5,815	5,712	5,795	5,941	6,081	6,242
Electricity	496	512	520	535	555	555	566	572	590	614	642	669	744	680
Water	833	841	853	864	877	887	897	910	908	914	918	924	933	945
Construction	2,208	2,197	2,224	2,261	2,265	2,308	2,467	2,499	2,485	2,495	2,806	2,830	2,779	2,967
<b>SERVICES</b>	<b>15,673</b>	<b>15,607</b>	<b>15,455</b>	<b>16,111</b>	<b>16,093</b>	<b>16,979</b>	<b>16,709</b>	<b>17,075</b>	<b>17,071</b>	<b>17,417</b>	<b>18,158</b>	<b>17,936</b>	<b>18,035</b>	<b>18,549</b>
Trade & Repairs	2,792	2,886	2,910	3,096	3,130	3,154	3,179	3,314	3,451	3,404	3,526	3,545	3,667	3,580
Transportation & Storage	884	931	899	902	947	987	1,009	1,048	1,087	1,081	1,140	1,175	1,168	1,210
Accommodation & Food Service	786	895	882	971	956	906	1,004	1,139	1,071	1,090	1,138	938	1,244	1,282
Information & Communication	785	825	900	961	997	972	912	795	1,003	956	1,066	899	945	996
Financial & Insurance	983	1,070	906	1,099	1,002	1,051	976	1,107	1,112	1,065	1,046	1,115	1,197	1,146
Real Estate Activities	2,505	2,537	2,559	2,636	2,690	2,750	2,779	2,779	2,783	2,835	2,968	2,951	3,010	3,009
Professional, Scientific & Technical	1,232	867	831	766	755	1,276	919	886	821	957	1,058	1,065	887	762
Administrative & Support Service	773	772	803	794	775	767	855	855	797	802	950	852	850	1,106
Public Administration	1,107	1,063	986	1,021	921	1,130	1,132	1,276	959	1,182	1,218	1,278	918	1,279
Education	1,398	1,303	1,342	1,446	1,513	1,418	1,398	1,395	1,457	1,493	1,501	1,579	1,527	1,634
Human Health & Social Work	1,273	1,280	1,252	1,219	1,202	1,243	1,329	1,374	1,306	1,325	1,318	1,299	1,366	1,397
Arts, Entertainment & Recreation	37	55	57	67	62	52	60	57	63	59	63	51	62	60
Other Service Activities	858	862	865	869	876	1,004	887	777	889	893	889	908	912	807
Activities of Households	260	262	263	265	267	269	271	272	274	276	278	280	282	282
<b>ADJUSTMENTS</b>														
Taxes on products	2,415	2,500	2,598	2,710	2,734	2,690	2,776	2,816	3,012	2,950	2,929	3,040	3,107	3,163

**Table 4: Seasonally adjusted value added by activity at constant 2016/17 prices, from Q1 2022/23 –Q2 2025/26(Percent changes)**

ACTIVITY	2022/23				2023/24				2024/25				2025/26	
	Q1	Q2	Q3	Q4	Q1	Q2	Q3	Q4	Q1	Q2	Q3	Q4	Q1	Q2
<b>GDP AT MARKET PRICES</b>	1.1	0.9	-0.1	3.3	1.4	1.5	0.8	1.7	2.1	0.8	3.3	-0.7	1.9	4.0
<b>AGRICULTURE, FORESTRY&amp;FISHING</b>	-3.4	4.3	-1.5	-1.6	4.4	0.8	2.0	3.1	0.8	1.3	3.5	-2.1	1.7	5.4
Cash crops	-0.1	-4.3	3.5	1.7	4.7	6.3	4.0	-6.2	12.8	0.3	3.4	-7.2	11.5	5.4
Food crops	-4.1	4.1	-7.2	0.4	7.3	-1.0	1.9	2.2	2.1	-0.4	0.1	0.7	-0.9	7.7
Livestock	2.3	1.9	2.7	1.0	1.9	2.2	2.0	2.1	2.0	2.3	2.5	1.8	2.4	2.2
Agriculture Support Services	-1.3	1.5	-0.3	0.9	3.5	3.1	0.3	1.5	-0.5	-4.4	2.5	19.5	-24.6	8.6
Forestry	-2.0	1.4	3.7	-1.0	0.9	-0.7	-5.3	16.4	-5.5	1.0	-3.1	5.8	5.7	-0.4
Fishing	-20.9	43.3	15.1	-25.6	-7.0	6.2	16.5	2.2	-18.4	19.0	50.7	-29.9	-5.1	9.0
<b>INDUSTRY</b>	<b>-0.6</b>	<b>-0.6</b>	<b>1.6</b>	<b>5.8</b>	<b>1.5</b>	<b>-3.6</b>	<b>3.2</b>	<b>-0.1</b>	<b>5.6</b>	<b>-0.8</b>	<b>2.6</b>	<b>0.1</b>	<b>4.3</b>	<b>5.2</b>
Mining & quarrying	-33.4	-24.2	51.4	102.9	-18.8	-21.5	-15.8	-53.9	190.1	-2.8	-21.5	-34.3	74.9	42.2
Manufacturing	0.0	0.8	-1.5	-1.1	6.0	-4.1	4.4	4.4	1.1	-1.8	1.5	2.5	2.3	2.7
Electricity	2.6	3.2	1.6	2.9	3.6	0.0	2.0	1.1	3.1	4.1	4.5	4.3	11.2	-8.6
Water	0.5	1.0	1.4	1.3	1.5	1.1	1.2	1.5	-0.3	0.7	0.4	0.6	1.0	1.2
Construction	7.5	-0.5	1.2	1.7	0.2	1.9	6.9	1.3	-0.6	0.4	12.5	0.8	-1.8	6.8
<b>SERVICES</b>	5.2	-0.4	-1.0	4.2	-0.1	5.5	-1.6	2.2	0.0	2.0	4.3	-1.2	0.6	2.9
Trade & Repairs	-3.2	3.3	0.8	6.4	1.1	0.8	0.8	4.3	4.1	-1.4	3.6	0.5	3.4	-2.4
Transportation & Storage	-4.4	5.3	-3.4	0.3	5.0	4.2	2.2	3.9	3.7	-0.5	5.5	3.1	-0.6	3.5
Accommodation & Food Service	6.9	13.8	-1.5	10.2	-1.5	-5.2	10.8	13.5	-6.0	1.8	4.5	-17.6	32.5	3.1
Information & Communication	-3.8	5.0	9.2	6.8	3.7	-2.4	-6.2	-12.9	26.1	-4.7	11.5	-15.6	5.1	5.4
Financial & Insurance	-5.8	8.9	-15.4	21.4	-8.8	4.9	-7.1	13.5	0.4	-4.3	-1.7	6.6	7.3	-4.3
Real Estate Activities	2.2	1.3	0.9	3.0	2.0	2.2	1.0	0.0	0.1	1.9	4.7	-0.6	2.0	0.0
Professional, Scientific & Technical	85.6	-29.6	-4.1	-7.9	-1.4	69.1	-28.0	-3.6	-7.3	16.5	10.6	0.6	-16.7	-14.1
Administrative & Support Service	13.6	-0.1	3.9	-1.1	-2.3	-1.0	11.4	0.0	-6.8	0.7	18.4	-10.3	-0.3	30.1
Public Administration	7.9	-4.0	-7.2	3.6	-9.8	22.6	0.2	12.8	-24.9	23.3	3.0	5.0	-28.2	39.4
Education	6.9	-6.8	3.0	7.7	4.6	-6.3	-1.4	-0.2	4.5	2.5	0.5	5.2	-3.3	7.0
Human Health & Social Work	5.6	0.6	-2.2	-2.7	-1.4	3.4	7.0	3.4	-5.0	1.5	-0.5	-1.5	5.2	2.3
Arts, Entertainment & Recreation	-27.0	49.4	4.3	17.2	-7.2	-15.4	15.5	-5.6	10.0	-5.9	6.2	-19.1	21.8	-3.0
Other Service Activities	0.0	0.5	0.4	0.4	0.8	14.7	-11.7	-12.4	14.4	0.5	-0.5	2.2	0.4	-11.5
Activities of Households	0.7	0.7	0.7	0.7	0.7	0.7	0.7	0.7	0.7	0.7	0.7	0.7	0.7	0.0
<b>ADJUSTMENTS</b>														
Taxes on products	-0.8	3.5	3.9	4.3	0.9	-1.6	3.2	1.4	7.0	-2.1	-0.7	3.8	2.2	1.7

Source: Uganda Bureau of Statistics

**Table 5: Trend-cycle value added by activity at constant 2016/17 prices, Q4 2021/22 – Q2 2025/26 (Billion shillings)**

ACTIVITY	2022/23				2023/24				2024/25				2025/26	
	Q1	Q2	Q3	Q4	Q1	Q2	Q3	Q4	Q1	Q2	Q3	Q4	Q1	Q2
<b>GDP AT MARKET PRICES</b>	35,348	35,585	36,079	36,780	37,192	37,418	38,269	39,291	39,873	40,241	40,656	41,348	42,240	43,273
<b>AGRICULTURE, FORESTRY &amp; FISHING</b>	<b>8,440</b>	<b>8,395</b>	<b>8,324</b>	<b>8,334</b>	<b>8,415</b>	<b>8,575</b>	<b>8,757</b>	<b>8,934</b>	<b>9,087</b>	<b>9,205</b>	<b>9,284</b>	<b>9,390</b>	<b>9,596</b>	<b>9,897</b>
Cash crops	932	916	899	916	917	900	907	936	978	1,035	1,076	1,107	1,131	1,154
Food crops	4,507	4,411	4,327	4,342	4,431	4,550	4,627	4,703	4,775	4,802	4,783	4,778	4,871	5,069
Livestock	1,264	1,290	1,314	1,338	1,364	1,392	1,421	1,450	1,480	1,512	1,547	1,581	1,616	1,652
Agriculture Support Services	5	5	5	5	5	6	6	6	6	6	5	5	5	5
Forestry	1,186	1,202	1,229	1,238	1,234	1,235	1,247	1,270	1,289	1,283	1,283	1,325	1,377	1,408
Fishing	546	571	550	495	463	493	549	570	560	568	590	594	595	609
<b>INDUSTRY</b>	<b>9,263</b>	<b>9,216</b>	<b>9,448</b>	<b>9,801</b>	<b>9,860</b>	<b>9,789</b>	<b>9,945</b>	<b>10,260</b>	<b>10,475</b>	<b>10,592</b>	<b>10,633</b>	<b>10,784</b>	<b>11,190</b>	<b>11,740</b>
Mining & quarrying	467	350	604	918	905	680	539	552	689	735	547	453	645	944
Manufacturing	5,294	5,301	5,244	5,229	5,265	5,333	5,503	5,734	5,789	5,747	5,791	5,934	6,086	6,238
Electricity	497	510	522	536	549	557	564	574	590	614	643	666	676	681
Water	834	842	852	865	877	887	897	905	911	914	918	924	934	944
Construction	2,171	2,214	2,225	2,253	2,265	2,331	2,443	2,495	2,496	2,583	2,734	2,807	2,850	2,933
<b>SERVICES</b>	<b>15,218</b>	<b>15,480</b>	<b>15,701</b>	<b>15,944</b>	<b>16,195</b>	<b>16,337</b>	<b>16,816</b>	<b>17,246</b>	<b>17,370</b>	<b>17,488</b>	<b>17,789</b>	<b>18,149</b>	<b>18,348</b>	<b>18,471</b>
Trade & Repairs	2,829	2,850	2,950	3,062	3,140	3,147	3,195	3,320	3,412	3,450	3,491	3,582	3,616	3,617
Transportation & Storage	900	910	907	906	945	983	1,013	1,050	1,076	1,096	1,135	1,167	1,181	1,201
Accommodation & Food Service	799	865	913	951	948	928	1,014	1,100	1,097	1,095	1,099	1,123	1,205	1,307
Information & Communication	796	826	897	963	990	974	956	965	973	957	923	910	944	995
Financial & Insurance	1,016	1,032	1,039	1,017	1,028	1,011	1,025	1,078	1,112	1,066	1,056	1,120	1,167	1,170
Real Estate Activities	2,502	2,533	2,570	2,628	2,695	2,747	2,777	2,778	2,787	2,837	2,914	2,978	3,004	3,016
Professional, Scientific & Technical	746	837	836	772	751	803	871	890	894	963	1,055	1,041	905	753
Administrative & Support Service	773	782	794	792	778	765	856	855	794	807	830	850	851	847
Public Administration	1,082	1,059	1,010	988	1,025	1,084	1,180	1,227	1,217	1,182	1,219	1,279	1,302	1,294
Education	1,350	1,332	1,344	1,448	1,486	1,440	1,390	1,405	1,450	1,486	1,523	1,543	1,567	1,604
Human Health & Social Work	1,261	1,280	1,253	1,217	1,206	1,248	1,327	1,357	1,335	1,319	1,311	1,315	1,355	1,404
Arts, Entertainment & Recreation	46	51	60	64	61	56	57	60	60	62	59	57	58	62
Other Service Activities	858	862	865	869	875	882	886	888	890	892	896	904	911	917
Activities of Households	260	262	263	265	267	269	271	272	274	276	278	280	282	284
<b>ADJUSTMENTS</b>														
Taxes on products	2,426	2,494	2,606	2,701	2,721	2,718	2,751	2,851	2,941	2,955	2,951	3,024	3,106	3,165

Source: Uganda Bureau of Statistics

**Table 6: Trend-cycle value added by activity at constant 2016/17 prices, Q3 2021/22 – Q2 2025/26 percentage changes)**

ACTIVITY	2022/23				2023/24				2024/25				2025/26	
	Q1	Q2	Q3	Q4	Q1	Q2	Q3	Q4	Q1	Q2	Q3	Q4	Q1	Q2
<b>GDP AT MARKET PRICES</b>	0.9	0.7	1.4	1.9	1.1	0.6	2.3	2.7	1.5	0.9	1.0	1.7	2.2	2.4
<b>AGRICULTURE, FORESTRY&amp;FISHING</b>	<b>1.7</b>	<b>-0.5</b>	<b>-0.9</b>	<b>0.1</b>	<b>1.0</b>	<b>1.9</b>	<b>2.1</b>	<b>2.0</b>	<b>1.7</b>	<b>1.3</b>	<b>0.9</b>	<b>1.1</b>	<b>2.2</b>	<b>3.1</b>
Cash crops	1.8	-1.6	-1.9	1.9	0.1	-1.9	0.8	3.2	4.5	5.8	4.0	2.9	2.2	2.0
Food crops	1.6	-2.1	-1.9	0.4	2.0	2.7	1.7	1.6	1.5	0.6	-0.4	-0.1	1.9	4.1
Livestock	2.2	2.0	1.9	1.8	2.0	2.1	2.1	2.0	2.1	2.2	2.3	2.2	2.2	2.2
Agriculture Support Services	-0.6	0.3	0.4	1.1	3.1	2.6	1.3	0.8	-1.1	-1.6	-0.7	-1.6	-1.2	0.7
Forestry	-1.3	1.4	2.3	0.7	-0.3	0.0	1.0	1.9	1.5	-0.5	0.1	3.2	3.9	2.3
Fishing	7.4	4.5	-3.7	-9.9	-6.4	6.4	11.3	3.8	-1.8	1.4	3.9	0.7	0.3	2.3
<b>INDUSTRY</b>	<b>-0.5</b>	<b>-0.5</b>	<b>2.5</b>	<b>3.7</b>	<b>0.6</b>	<b>-0.7</b>	<b>1.6</b>	<b>3.2</b>	<b>2.1</b>	<b>1.1</b>	<b>0.4</b>	<b>1.4</b>	<b>3.8</b>	<b>4.9</b>
Mining & quarrying	-25.4	-25.2	72.8	52.0	-1.4	-24.9	-20.7	2.5	24.8	6.6	-25.6	-17.2	42.3	46.4
Manufacturing	0.0	0.1	-1.1	-0.3	0.7	1.3	3.2	4.2	1.0	-0.7	0.8	2.5	2.6	2.5
Electricity	2.6	2.7	2.3	2.7	2.5	1.5	1.1	1.7	2.8	4.1	4.7	3.6	1.5	0.8
Water	0.7	0.9	1.3	1.4	1.4	1.2	1.1	0.9	0.6	0.4	0.4	0.7	1.0	1.1
Construction	4.6	2.0	0.5	1.2	0.5	2.9	4.8	2.1	0.1	3.5	5.9	2.7	1.5	2.9
<b>SERVICES</b>	<b>1.6</b>	<b>1.7</b>	<b>1.4</b>	<b>1.5</b>	<b>1.6</b>	<b>0.9</b>	<b>2.9</b>	<b>2.6</b>	<b>0.7</b>	<b>0.7</b>	<b>1.7</b>	<b>2.0</b>	<b>1.1</b>	<b>0.7</b>
Trade & Repairs	-1.6	0.8	3.5	3.8	2.5	0.2	1.5	3.9	2.8	1.1	1.2	2.6	0.9	0.0
Transportation & Storage	-3.2	1.1	-0.3	0.0	4.2	4.1	3.0	3.7	2.4	1.9	3.6	2.9	1.1	1.7
Accommodation & Food Service	7.6	8.4	5.6	4.1	-0.3	-2.1	9.3	8.5	-0.3	-0.1	0.4	2.2	7.3	8.5
Information & Communication	-1.1	3.7	8.7	7.3	2.7	-1.5	-1.9	0.9	0.9	-1.6	-3.6	-1.4	3.7	5.5
Financial & Insurance	-2.8	1.5	0.8	-2.2	1.2	-1.7	1.3	5.2	3.2	-4.1	-1.0	6.1	4.2	0.3
Real Estate Activities	2.0	1.2	1.4	2.3	2.5	1.9	1.1	0.0	0.3	1.8	2.7	2.2	0.9	0.4
Professional, Scientific & Technical	13.3	12.2	-0.2	-7.5	-2.7	6.9	8.4	2.3	0.4	7.7	9.5	-1.4	-13.0	-16.9
Administrative & Support Service	14.1	1.1	1.5	-0.2	-1.7	-1.7	11.9	-0.1	-7.2	1.6	2.9	2.3	0.1	-0.4
Public Administration	2.0	-2.1	-4.6	-2.2	3.7	5.7	8.9	4.0	-0.8	-2.9	3.1	4.9	1.8	-0.6
Education	-0.3	-1.3	1.0	7.7	2.7	-3.1	-3.4	1.1	3.2	2.4	2.5	1.3	1.5	2.4
Human Health & Social Work	3.2	1.5	-2.1	-2.8	-1.0	3.5	6.3	2.2	-1.7	-1.2	-0.6	0.3	3.0	3.6
Arts, Entertainment & Recreation	6.4	11.8	16.2	7.7	-5.3	-7.9	1.2	5.5	0.4	2.8	-5.4	-2.8	2.7	6.1
Other Service Activities	0.6	0.4	0.4	0.5	0.7	0.7	0.5	0.2	0.2	0.3	0.5	0.8	0.9	0.6
Activities of Households	0.7	0.7	0.7	0.7	0.7	0.7	0.7	0.7	0.7	0.7	0.7	0.7	0.7	0.6
<b>ADJUSTMENTS</b>														
Taxes on products	-0.9	2.8	4.5	3.7	0.7	-0.1	1.2	3.7	3.1	0.5	-0.2	2.5	2.7	1.9

Source: Uganda Bureau of Statistic

**Table 7: Original unadjusted value added by activity at constant 2016/17 prices, Q3 2022/23 – Q2 2025/26  
(Billion shillings)**

ACTIVITY	2022/23		2023/24				2024/25				2025/26	
	Q3	Q4	Q1	Q2	Q3	Q4	Q1	Q2	Q3	Q4	Q1	Q2
<b>GDP AT MARKET PRICES</b>	<b>33,446</b>	<b>36,506</b>	<b>41,068</b>	<b>37,544</b>	<b>35,729</b>	<b>38,582</b>	<b>43,606</b>	<b>39,558</b>	<b>38,728</b>	<b>40,714</b>	<b>45,719</b>	<b>42,904</b>
<b>AGRICULTURE, FORESTRY&amp;FISHING</b>	<b>6,452</b>	<b>7,590</b>	<b>11,715</b>	<b>8,366</b>	<b>6,713</b>	<b>8,393</b>	<b>12,457</b>	<b>9,018</b>	<b>7,405</b>	<b>8,683</b>	<b>12,840</b>	<b>9,809</b>
Cash crops	1,073	682	1,031	1,071	1,246	753	1,201	1,173	1,357	834	1,285	1,321
Food crops	2,047	3,777	7,740	4,232	2,190	4,167	8,153	4,530	2,263	4,257	8,108	4,879
Livestock	1,325	1,336	1,365	1,393	1,421	1,450	1,480	1,512	1,551	1,578	1,617	1,652
Agriculture Support Services	3	6	8	5	3	6	9	4	3	7	8	4
Forestry	1,275	1,261	1,215	1,190	1,200	1,392	1,260	1,252	1,287	1,362	1,383	1,355
Fishing	729	528	356	475	653	626	354	546	944	646	438	598
<b>INDUSTRY</b>	<b>9,213</b>	<b>9,900</b>	<b>10,330</b>	<b>9,630</b>	<b>9,833</b>	<b>10,009</b>	<b>10,859</b>	<b>10,367</b>	<b>10,560</b>	<b>10,766</b>	<b>11,508</b>	<b>11,637</b>
Mining & quarrying	418	1,048	1,058	662	435	255	967	726	433	366	866	924
Manufacturing	5,202	5,098	5,590	5,308	5,462	5,659	5,936	5,719	5,748	5,855	6,218	6,230
Electricity	524	530	557	554	570	566	593	612	646	662	749	678
Water	852	864	881	885	896	910	911	912	917	924	937	943
Construction	2,217	2,360	2,243	2,222	2,470	2,619	2,451	2,398	2,816	2,960	2,737	2,863
<b>SERVICES</b>	<b>15,194</b>	<b>16,318</b>	<b>16,222</b>	<b>16,906</b>	<b>16,419</b>	<b>17,379</b>	<b>17,193</b>	<b>17,284</b>	<b>17,848</b>	<b>18,240</b>	<b>18,171</b>	<b>18,361</b>
Trade & Repairs	2,770	3,079	3,346	3,090	3,035	3,300	3,689	3,321	3,380	3,531	3,917	3,483
Transportation & Storage	943	899	899	991	1,061	1,045	1,026	1,088	1,201	1,170	1,104	1,217
Accommodation & Food Service	788	1,121	942	866	898	1,332	1,064	1,016	1,027	1,097	1,247	1,178
Information & Communication	884	946	1,027	975	894	778	1,037	958	1,045	881	982	998
Financial & Insurance	874	1,135	989	1,068	925	1,155	1,100	1,088	982	1,168	1,186	1,171
Real Estate Activities	2,553	2,645	2,685	2,751	2,773	2,790	2,776	2,834	2,962	2,964	3,003	3,008
Professional, Scientific & Technical	857	781	659	1,317	964	910	707	994	1,112	1,094	764	798
Administrative & Support Service	800	806	776	754	853	870	797	787	949	870	850	1,089
Public Administration	948	1,032	911	1,177	1,073	1,311	941	1,235	1,144	1,328	896	1,338
Education	1,332	1,486	1,627	1,287	1,373	1,437	1,582	1,350	1,466	1,626	1,666	1,474
Human Health & Social Work	1,260	1,195	1,143	1,309	1,353	1,352	1,231	1,392	1,350	1,281	1,283	1,466
Arts, Entertainment & Recreation	60	63	71	43	65	52	73	48	68	46	73	48
Other Service Activities	861	865	880	1,009	882	773	894	898	884	904	917	811
Activities of Households	263	265	267	269	271	272	274	276	278	280	282	282
<b>ADJUSTMENTS</b>												
Taxes on products	2,587	2,699	2,801	2,642	2,764	2,801	3,097	2,890	2,915	3,025	3,201	3,096

Source: Uganda Bureau of Statistics

**Table 8: Original unadjusted value added by activity at constant 2016/17 prices, Q1 2022/23 – Q2 2025/26 (percentage changes)**

	2022/23		2023/24				2024/25				2025/26	
	Q3	Q4	Q1	Q2	Q3	Q4	Q1	Q2	Q3	Q4	Q1	Q2
<b>GDP AT MARKET PRICES</b>	<b>2.2</b>	<b>5.7</b>	<b>6.0</b>	<b>5.8</b>	<b>6.8</b>	<b>5.7</b>	<b>6.2</b>	<b>5.4</b>	<b>8.4</b>	<b>5.5</b>	<b>4.8</b>	<b>8.5</b>
<b>AGRICULTURE, FORESTRY&amp;FISHING</b>	<b>5.4</b>	<b>-2.8</b>	<b>5.7</b>	<b>2.1</b>	<b>4.0</b>	<b>10.6</b>	<b>6.3</b>	<b>7.8</b>	<b>10.3</b>	<b>3.5</b>	<b>3.1</b>	<b>8.8</b>
Cash crops	8.0	-1.0	6.4	15.4	16.1	10.4	16.5	9.6	9.0	10.7	7.0	12.6
Food crops	-4.4	-8.2	5.1	-0.3	7.0	10.3	5.3	7.0	3.3	2.2	-0.5	7.7
Livestock	9.6	8.2	7.8	8.0	7.3	8.5	8.4	8.6	9.1	8.8	9.3	9.2
Agriculture Support Services	0.6	1.0	5.3	7.3	8.3	8.7	4.3	-3.3	-0.8	16.6	-11.8	0.2
Forestry	2.5	2.2	5.4	2.7	-5.9	10.4	3.8	5.2	7.3	-2.1	9.7	8.3
Fishing	37.6	-0.1	9.7	-17.2	-10.5	18.5	-0.6	15.0	44.7	3.2	23.7	9.5
<b>INDUSTRY</b>	<b>0.7</b>	<b>6.4</b>	<b>9.9</b>	<b>4.5</b>	<b>6.7</b>	<b>1.1</b>	<b>5.1</b>	<b>7.7</b>	<b>7.4</b>	<b>7.6</b>	<b>6.0</b>	<b>12.3</b>
Mining & quarrying	-	52.8	98.9	96.2	4.1	-75.7	-8.6	9.7	-0.4	43.6	-10.4	27.3
Manufacturing	-1.4	-1.6	4.7	-1.6	5.0	11.0	6.2	7.8	5.2	3.5	4.8	8.9
Electricity	9.0	10.7	11.9	8.3	8.7	6.9	6.4	10.5	13.4	16.9	26.3	10.8
Water	3.9	4.2	5.3	5.4	5.2	5.4	3.5	3.1	2.4	1.5	2.8	3.3
Construction	9.8	10.7	2.2	4.2	11.4	10.9	9.3	7.9	14.0	13.0	11.7	19.4
<b>SERVICES</b>	<b>1.5</b>	<b>8.9</b>	<b>2.7</b>	<b>8.3</b>	<b>8.1</b>	<b>6.5</b>	<b>6.0</b>	<b>2.2</b>	<b>8.7</b>	<b>5.0</b>	<b>5.7</b>	<b>6.2</b>
Trade & Repairs	-0.7	7.8	12.1	8.5	9.6	7.2	10.3	7.5	11.4	7.0	6.2	4.9
Transportation & Storage	-9.6	-2.5	6.1	6.4	12.5	16.2	14.2	9.8	13.1	12.0	7.6	11.9
Accommodation & Food Service	14.4	35.2	22.9	-1.9	13.9	18.8	13.0	17.3	14.5	-17.7	17.1	15.9
Information & Communication	12.1	18.2	26.7	17.6	1.1	-17.7	1.0	-1.8	16.9	13.2	-5.3	4.2
Financial & Insurance	-	6.7	1.7	-1.0	5.8	1.7	11.2	1.8	6.2	1.1	7.8	7.7
Real Estate Activities	6.4	7.7	7.3	8.3	8.6	5.5	3.4	3.0	6.8	6.2	8.2	6.1
Professional, Scientific & Technical	30.7	16.9	-43.5	44.8	12.4	16.5	7.2	-24.5	15.4	20.2	8.2	-19.7
Administrative & Support Service	20.4	17.0	0.3	-1.1	6.6	7.9	2.7	4.3	11.2	-0.1	6.6	38.4
Public Administration	-9.2	1.3	-17.5	6.6	13.3	27.0	3.3	5.0	6.6	1.3	-4.8	8.3
Education	-8.8	10.7	10.2	7.8	3.1	-3.3	-2.7	4.9	6.8	13.2	5.3	9.2
Human Health & Social Work	4.5	1.6	-7.0	-3.3	7.4	13.2	7.7	6.4	-0.3	-5.3	4.2	5.3
Arts, Entertainment & Recreation	31.5	34.9	61.6	-9.4	8.0	-16.5	3.3	11.1	4.9	-12.8	-0.4	-0.2
Other Service Activities	2.5	1.2	2.1	16.5	2.5	-10.6	1.5	-11.0	0.2	16.9	2.6	-9.6
Activities of Households	2.7	2.8	2.8	2.8	2.8	2.7	2.7	2.7	2.7	2.8	2.8	2.1
<b>ADJUSTMENTS</b>												
Taxes on products	4.1	11.1	13.9	7.0	6.8	3.8	10.6	9.4	5.5	8.0	3.3	7.1

Source: Uganda Bureau of Statistics

**Table 9: Summary of QGDP at current prices, Q1 2018/19 – Q2 2025/26, (Billion shillings)**

Activity	Original series					Seasonally adjusted series					Trend Cycle series					
	Agriculture, Forestry & Fishing	Industry	Services	Taxes on products	GDP at market prices	Agriculture, Forestry & Fishing	Industry	Services	Taxes on products	GDP at market prices	Agriculture, Forestry & Fishing	Industry	Services	Taxes on products	GDP at market prices	
2018/19	Q1	9,059	8,672	14,088	2,351	<b>34,170</b>	6,888	8,654	13,761	2,420	<b>31,723</b>	7,410	8,637	13,806	2,420	<b>32,273</b>
	Q2	6,875	8,751	14,006	2,548	<b>32,180</b>	7,358	8,701	13,946	2,495	<b>32,500</b>	7,572	8,748	13,978	2,481	<b>32,779</b>
	Q3	6,663	8,923	14,154	2,491	<b>32,231</b>	8,356	8,889	14,331	2,463	<b>34,038</b>	7,866	8,828	14,292	2,462	<b>33,448</b>
	Q4	7,712	8,817	14,548	2,432	<b>33,509</b>	8,148	8,901	14,763	2,443	<b>34,256</b>	8,097	8,970	14,849	2,468	<b>34,385</b>
2019/20	Q1	10,389	9,322	15,752	2,484	<b>37,948</b>	7,982	9,301	15,416	2,561	<b>35,260</b>	8,173	9,340	15,361	2,542	<b>35,415</b>
	Q2	8,270	9,806	15,660	2,666	<b>36,401</b>	8,797	9,795	15,593	2,599	<b>36,785</b>	8,272	9,656	15,461	2,601	<b>35,991</b>
	Q3	6,828	9,512	14,746	2,620	<b>33,707</b>	8,498	9,510	14,951	2,604	<b>35,564</b>	8,409	9,680	15,090	2,604	<b>35,784</b>
	Q4	7,939	8,365	13,682	1,648	<b>31,633</b>	8,323	8,414	13,859	1,648	<b>32,244</b>	8,489	9,738	14,779	2,591	<b>35,597</b>
2020/21	Q1	11,306	9,670	15,432	2,509	<b>38,917</b>	8,592	9,623	15,109	2,590	<b>35,915</b>	8,536	9,976	14,866	2,607	<b>35,984</b>
	Q2	8,736	10,120	15,322	2,721	<b>36,898</b>	9,250	10,144	15,266	2,655	<b>37,315</b>	8,575	10,163	15,285	2,625	<b>36,648</b>
	Q3	6,679	10,232	15,613	2,631	<b>35,155</b>	8,293	10,271	15,878	2,625	<b>37,068</b>	8,675	10,257	15,671	2,658	<b>37,261</b>
	Q4	8,639	10,244	15,695	2,761	<b>37,339</b>	9,057	10,245	15,788	2,746	<b>37,835</b>	8,974	10,174	15,857	2,710	<b>37,715</b>
2021/22	Q1	12,413	9,975	16,108	2,694	<b>41,190</b>	9,519	9,930	15,773	2,771	<b>37,993</b>	9,386	10,208	16,093	2,878	<b>38,564</b>
	Q2	9,165	10,706	16,788	3,202	<b>39,861</b>	9,641	10,720	16,759	3,145	<b>40,265</b>	9,663	10,680	16,685	3,106	<b>40,135</b>
	Q3	7,613	11,254	17,167	3,230	<b>39,264</b>	9,455	11,329	17,494	3,237	<b>41,514</b>	9,871	11,297	17,361	3,208	<b>41,736</b>
	Q4	9,889	11,626	17,725	3,195	<b>42,435</b>	10,382	11,593	17,741	3,145	<b>42,861</b>	10,275	11,615	17,934	3,209	<b>43,034</b>
2022/23	Q1	14,037	11,809	19,303	3,229	<b>48,379</b>	10,522	11,726	18,951	3,317	<b>44,516</b>	10,814	11,588	18,539	3,254	<b>44,195</b>
	Q2	10,685	11,321	19,147	3,194	<b>44,348</b>	11,297	11,342	19,168	3,164	<b>44,971</b>	11,231	11,429	19,101	3,370	<b>45,131</b>
	Q3	8,475	11,389	18,632	3,573	<b>42,069</b>	10,464	11,485	19,014	3,588	<b>44,550</b>	11,496	11,783	19,714	3,615	<b>46,608</b>
	Q4	10,888	12,610	20,718	3,993	<b>48,209</b>	11,380	12,583	20,602	3,905	<b>48,471</b>	11,452	12,490	20,402	3,814	<b>48,159</b>
2023/24	Q1	15,361	13,316	21,698	3,621	<b>53,996</b>	11,713	13,104	21,341	3,704	<b>49,863</b>	11,750	12,753	21,163	3,753	<b>49,419</b>
	Q2	11,599	12,451	21,911	3,667	<b>49,628</b>	12,161	12,517	21,996	3,662	<b>50,336</b>	12,278	12,555	21,395	3,682	<b>49,910</b>
	Q3	10,012	12,312	21,558	3,772	<b>47,655</b>	12,112	12,421	21,989	3,797	<b>50,319</b>	12,991	12,428	22,074	3,751	<b>51,244</b>
	Q4	13,178	12,574	22,715	3,961	<b>52,428</b>	13,820	12,527	22,467	3,847	<b>52,660</b>	13,639	12,498	22,736	3,919	<b>52,792</b>
2024/25	Q1	17,960	13,811	23,891	4,088	<b>59,750</b>	13,869	13,636	23,556	4,176	<b>55,237</b>	14,097	12,890	23,225	4,104	<b>54,317</b>
	Q2	14,042	13,525	23,368	4,148	<b>55,083</b>	14,630	13,599	23,498	4,164	<b>55,890</b>	14,455	13,491	23,730	4,182	<b>55,857</b>
	Q3	12,815	13,728	24,049	4,138	<b>54,731</b>	14,980	13,863	24,516	4,166	<b>57,525</b>	14,703	13,867	24,277	4,193	<b>57,040</b>
	Q4	14,732	14,244	24,607	4,727	<b>58,310</b>	15,620	14,206	24,359	4,578	<b>58,763</b>	14,876	14,183	24,675	4,243	<b>57,976</b>
2025/26	Q1	18,404	14,866	25,687	4,199	<b>63,156</b>	14,756	14,675	25,350	4,285	<b>59,066</b>	15,517	14,722	25,308	4,352	<b>59,899</b>
	Q2	15,897	15,240	26,335	4,529	<b>62,001</b>	16,522	15,309	26,483	4,561	<b>62,875</b>	16,373	15,309	26,159	4,509	<b>62,350</b>

Source: Uganda Bureau of Statistics

**Table 10: Summary of QGDP at current prices, percentage shares Q1 2018/19- Q2 2025/26**

Activity	Original series					Seasonally adjusted series					Trend Cycle series					
	Agriculture, Forestry & Fishing	Industry	Services	Taxes on products	GDP at market prices	Agriculture, Forestry & Fishing	Industry	Services	Taxes on products	GDP at market prices	Agriculture, Forestry & Fishing	Industry	Services	Taxes on products	GDP at market prices	
2018/19	Q1	26.5	25.4	41.2	6.9	100	21.7	27.3	43.4	7.6	100	23.0	26.8	42.8	7.5	100
	Q2	21.4	27.2	43.5	7.9	100	22.6	26.8	42.9	7.7	100	23.1	26.7	42.6	7.6	100
	Q3	20.7	27.7	43.9	7.7	100	24.5	26.1	42.1	7.2	100	23.5	26.4	42.7	7.4	100
	Q4	23.0	26.3	43.4	7.3	100	23.8	26.0	43.1	7.1	100	23.5	26.1	43.2	7.2	100
2019/20	Q1	27.4	24.6	41.5	6.5	100	22.6	26.4	43.7	7.3	100	23.1	26.4	43.4	7.2	100
	Q2	22.7	26.9	43.0	7.3	100	23.9	26.6	42.4	7.1	100	23.0	26.8	43.0	7.2	100
	Q3	20.3	28.2	43.7	7.8	100	23.9	26.7	42.0	7.3	100	23.5	27.1	42.2	7.3	100
	Q4	25.1	26.4	43.3	5.2	100	25.8	26.1	43.0	5.1	100	23.8	27.4	41.5	7.3	100
2020/21	Q1	29.1	24.8	39.7	6.4	100	23.9	26.8	42.1	7.2	100	23.7	27.7	41.3	7.2	100
	Q2	23.7	27.4	41.5	7.4	100	24.8	27.2	40.9	7.1	100	23.4	27.7	41.7	7.2	100
	Q3	19.0	29.1	44.4	7.5	100	22.4	27.7	42.8	7.1	100	23.3	27.5	42.1	7.1	100
	Q4	23.1	27.4	42.0	7.4	100	23.9	27.1	41.7	7.3	100	23.8	27.0	42.0	7.2	100
2021/22	Q1	30.1	24.2	39.1	6.5	100	25.1	26.1	41.5	7.3	100	24.3	26.5	41.7	7.5	100
	Q2	23.0	26.9	42.1	8.0	100	23.9	26.6	41.6	7.8	100	24.1	26.6	41.6	7.7	100
	Q3	19.4	28.7	43.7	8.2	100	22.8	27.3	42.1	7.8	100	23.7	27.1	41.6	7.7	100
	Q4	23.3	27.4	41.8	7.5	100	24.2	27.0	41.4	7.3	100	23.9	27.0	41.7	7.5	100
2022/23	Q1	29.0	24.4	39.9	6.7	100	23.6	26.3	42.6	7.5	100	24.5	26.2	41.9	7.4	100
	Q2	24.1	25.5	43.2	7.2	100	25.1	25.2	42.6	7.0	100	24.9	25.3	42.3	7.5	100
	Q3	20.1	27.1	44.3	8.5	100	23.5	25.8	42.7	8.1	100	24.7	25.3	42.3	7.8	100
	Q4	22.6	26.2	43.0	8.3	100	23.5	26.0	42.5	8.1	100	23.8	25.9	42.4	7.9	100
2023/24	Q1	28.4	24.7	40.2	6.7	100	23.5	26.3	42.8	7.4	100	23.8	25.8	42.8	7.6	100
	Q2	23.4	25.1	44.1	7.4	100	24.2	24.9	43.7	7.3	100	24.6	25.2	42.9	7.4	100
	Q3	21.0	25.8	45.2	7.9	100	24.1	24.7	43.7	7.5	100	25.4	24.3	43.1	7.3	100
	Q4	25.1	24.0	43.3	7.6	100	26.2	23.8	42.7	7.3	100	25.8	23.7	43.1	7.4	100
2024/25	Q1	30.1	23.1	40.0	6.8	100	25.1	24.7	42.6	7.6	100	26.0	23.7	42.8	7.6	100
	Q2	25.5	24.6	42.4	7.5	100	26.2	24.3	42.0	7.5	100	25.9	24.2	42.5	7.5	100
	Q3	23.4	25.1	43.9	7.6	100	26.0	24.1	42.6	7.2	100	25.8	24.3	42.6	7.4	100
	Q4	25.3	24.4	42.2	8.1	100	26.6	24.2	41.5	7.8	100	25.7	24.5	42.6	7.3	100
2025/26	Q1	29.1	23.5	40.7	6.6	100	25.0	24.8	42.9	7.3	100	25.9	24.6	42.3	7.3	100
	Q2	25.6	24.6	42.5	7.3	100	26.3	24.3	42.1	7.3	100	26.3	24.6	42.0	7.2	100

Source: Uganda Bureau of Statistics

**Table 11: Seasonally adjusted value added by activity at current prices, Q1 2022/23 – Q2 2025/26 (Billion shillings)**

Activity	2022/23				2023/24				2024/25				2025/26	
	Q1	Q2	Q3	Q4	Q1	Q2	Q3	Q4	Q1	Q2	Q3	Q4	Q1	Q2
<b>GDP at market prices</b>	44,516	44,971	44,550	48,471	49,863	50,336	50,319	52,660	55,237	55,890	57,525	58,763	59,066	62,875
<b>Agriculture, Forestry &amp; Fishing</b>	10,522	11,297	10,464	11,380	11,713	12,161	12,112	13,820	13,869	14,630	14,980	15,620	14,756	16,522
Cash crops	1,188	1,103	1,121	1,260	1,502	1,667	1,959	2,123	2,222	2,624	2,881	3,802	2,725	3,063
Food crops	5,429	5,687	4,623	5,586	5,704	5,662	5,145	6,252	6,501	6,443	5,844	5,795	5,992	7,107
Livestock	1,734	1,801	1,920	1,974	2,019	2,088	2,165	2,249	2,360	2,458	2,574	2,680	2,752	2,844
Agriculture Support Services	5	6	6	6	6	6	6	6	6	6	6	6	5	6
Forestry	1,612	1,720	1,692	1,722	1,804	1,842	1,801	2,174	2,035	2,083	2,154	2,199	2,299	2,292
Fishing	554	981	1,102	831	678	897	1,035	1,016	744	1,016	1,522	1,137	983	1,209
<b>Industry</b>	11,726	11,342	11,485	12,583	13,104	12,517	12,421	12,527	13,636	13,599	13,863	14,206	14,675	15,309
Mining & quarrying	511	354	467	1,372	1,119	662	460	279	657	945	587	430	641	944
Manufacturing	7,332	7,196	7,069	7,035	7,751	7,519	7,634	7,877	8,454	7,831	8,202	8,497	8,870	8,938
Electricity	581	536	535	536	553	545	547	558	575	594	609	612	690	626
Water	944	964	989	986	1,049	1,065	1,081	1,111	1,141	1,211	1,240	1,256	1,268	1,284
Construction	2,359	2,292	2,425	2,653	2,632	2,725	2,699	2,701	2,809	3,018	3,224	3,412	3,206	3,518
<b>Services</b>	18,951	19,168	19,014	20,602	21,341	21,996	21,989	22,467	23,556	23,498	24,516	24,359	25,350	26,483
Trade & Repairs	3,857	3,934	4,193	4,776	5,128	4,737	4,736	4,656	5,666	5,390	5,431	5,374	5,925	6,565
Transportation & Storage	1,453	1,610	1,694	1,706	1,735	1,817	1,955	2,051	2,104	2,081	2,233	2,236	2,191	2,241
Accommodation & Food Service	893	1,012	992	1,101	1,095	1,044	1,186	1,379	1,313	1,366	1,448	1,194	1,617	1,691
Information & Communication	623	618	718	865	1,103	1,169	1,151	998	1,220	1,067	1,192	1,012	1,105	1,113
Financial and Insurance	1,288	1,482	929	1,432	1,344	1,409	1,365	1,447	1,509	1,450	1,497	1,554	1,672	1,623
Real Estate	2,726	2,774	2,810	2,896	2,956	3,029	3,075	3,099	3,122	3,186	3,326	3,336	3,387	3,387
Activities Professional, Scientific & Technical	1,369	1,010	966	915	853	1,521	1,095	1,077	946	1,155	1,288	1,330	1,052	943
Administrative & Support Service	915	927	959	979	994	1,027	1,044	1,044	1,028	1,037	1,084	1,136	1,086	1,387
Public Administration	1,400	1,326	1,236	1,260	1,293	1,399	1,451	1,593	1,401	1,511	1,625	1,650	1,433	1,684
Education	1,626	1,623	1,654	1,814	1,947	1,712	1,850	1,875	1,966	1,962	2,024	2,187	2,414	2,424
Human Health & Social Work	1,544	1,551	1,554	1,518	1,477	1,558	1,587	1,848	1,682	1,672	1,726	1,695	1,768	1,820
Arts, Entertainment & Recreation	43	68	70	83	79	70	85	81	92	86	97	78	91	87
Other Service	895	904	908	919	996	1,157	1,056	961	1,144	1,168	1,171	1,195	1,222	1,131
Activities of Households	320	329	333	336	340	347	352	357	361	367	375	381	386	387
<b>Adjustments</b>														
Taxes on products	3,317	3,164	3,588	3,905	3,704	3,662	3,797	3,847	4,176	4,164	4,166	4,578	4,285	4,561

Source: Uganda Bureau of Statistics

**Table 12: Trend-cycle value added by activity at current prices, Q1 2022/23 – Q2 2025/26 (Billion shillings)**

Activity	2022/23				2023/24				2024/25				2025/26	
	Q1	Q2	Q3	Q4	Q1	Q2	Q3	Q4	Q1	Q2	Q3	Q4	Q1	Q2
<b>GDP at market prices</b>	<b>44,195</b>	<b>45,131</b>	<b>46,608</b>	<b>48,159</b>	<b>49,419</b>	<b>49,910</b>	<b>51,244</b>	<b>52,792</b>	<b>54,317</b>	<b>55,857</b>	<b>57,040</b>	<b>57,976</b>	<b>59,899</b>	<b>62,350</b>
<b>Agriculture, Forestry &amp; Fishing</b>	<b>10,814</b>	<b>11,231</b>	<b>11,496</b>	<b>11,452</b>	<b>11,750</b>	<b>12,278</b>	<b>12,991</b>	<b>13,639</b>	<b>14,097</b>	<b>14,455</b>	<b>14,703</b>	<b>14,876</b>	<b>15,517</b>	<b>16,373</b>
Cash crops	1,162	1,118	1,124	1,272	1,474	1,701	1,936	2,101	2,282	2,580	2,909	3,126	3,160	3,094
Food crops	5,438	5,633	5,667	5,645	5,636	5,730	5,950	6,259	6,428	6,292	5,955	5,723	6,185	6,939
Livestock	1,727	1,820	1,910	1,975	2,022	2,087	2,164	2,254	2,355	2,462	2,574	2,674	2,758	2,840
Agriculture Support Services	5	6	6	6	6	6	6	6	6	6	6	6	6	6
Forestry	1,637	1,679	1,701	1,730	1,791	1,849	1,925	2,002	2,044	2,086	2,145	2,216	2,272	2,311
Fishing	844	976	1,090	825	821	907	1,011	1,017	981	1,029	1,115	1,130	1,135	1,184
<b>Industry</b>	<b>11,588</b>	<b>11,429</b>	<b>11,783</b>	<b>12,490</b>	<b>12,753</b>	<b>12,555</b>	<b>12,428</b>	<b>12,498</b>	<b>12,890</b>	<b>13,491</b>	<b>13,867</b>	<b>14,183</b>	<b>14,722</b>	<b>15,309</b>
Mining & quarrying	493	396	754	1,200	1,130	712	415	389	662	839	637	462	648	927
Manufacturing	7,303	7,207	7,060	7,128	7,356	7,535	7,676	7,733	7,697	7,827	8,174	8,537	8,800	8,994
Electricity	546	537	535	539	543	545	548	558	575	594	607	613	618	625
Water	944	964	990	1,021	1,048	1,066	1,085	1,111	1,140	1,212	1,238	1,256	1,269	1,283
Construction	2,301	2,325	2,444	2,601	2,676	2,697	2,704	2,707	2,816	3,019	3,211	3,315	3,387	3,479
<b>Services</b>	<b>18,539</b>	<b>19,101</b>	<b>19,714</b>	<b>20,402</b>	<b>21,163</b>	<b>21,395</b>	<b>22,074</b>	<b>22,736</b>	<b>23,225</b>	<b>23,730</b>	<b>24,277</b>	<b>24,675</b>	<b>25,308</b>	<b>26,159</b>
Trade & Repairs	3,903	3,987	4,299	4,682	4,874	4,837	4,785	4,916	5,167	5,322	5,383	5,464	5,922	6,549
Transportation & Storage	1,465	1,600	1,687	1,710	1,737	1,824	1,948	2,049	2,098	2,152	2,217	2,230	2,214	2,223
Accommodation & Food Service	908	977	1,029	1,078	1,083	1,072	1,198	1,328	1,347	1,372	1,397	1,441	1,567	1,723
Information & Communication	627	626	719	861	1,104	1,158	1,159	1,171	1,205	1,216	1,187	1,139	1,112	1,106
Financial and Insurance	1,327	1,418	1,438	1,391	1,384	1,373	1,393	1,444	1,485	1,474	1,486	1,575	1,633	1,654
Real Estate	2,722	2,771	2,820	2,888	2,962	3,026	3,074	3,097	3,128	3,195	3,277	3,344	3,377	3,396
Activities	909	994	976	901	880	966	1,067	1,083	1,086	1,167	1,282	1,276	1,118	935
Professional, Scientific & Technical	884	927	958	978	998	1,024	1,044	1,041	1,030	1,043	1,081	1,103	1,084	1,054
Administrative & Support Service	1,348	1,335	1,254	1,248	1,307	1,384	1,472	1,476	1,449	1,509	1,591	1,550	1,556	1,648
Public Administration	1,639	1,616	1,673	1,807	1,929	1,741	1,822	1,900	1,942	1,971	2,036	2,177	2,314	2,429
Education	1,524	1,559	1,549	1,511	1,500	1,534	1,617	1,683	1,692	1,686	1,701	1,718	1,759	1,824
Human Health & Social Work	56	63	74	80	78	75	79	86	88	91	87	86	87	90
Arts, Entertainment & Recreation	908	900	904	931	987	1,033	1,063	1,105	1,145	1,164	1,178	1,193	1,178	1,140
Other Service	320	328	333	336	340	346	353	357	362	367	374	381	385	389
Activities of Households														
<b>Adjustments</b>														
Taxes on products	3,254	3,370	3,615	3,814	3,753	3,682	3,751	3,919	4,104	4,182	4,193	4,243	4,352	4,509

Source: Uganda Bureau of Statistics

**Table 13: Original unadjusted value added by activity at current prices, Q1 2022/23 – Q2 2025/26 (Billion shillings)**

Activity	2022/23				2023/24				2024/25				2025/26	
	Q1	Q2	Q3	Q4	Q1	Q2	Q3	Q4	Q1	Q2	Q3	Q4	Q1	Q2
<b>GDP at market prices</b>	<b>48,379</b>	<b>44,348</b>	<b>42,069</b>	<b>48,209</b>	<b>53,996</b>	<b>49,628</b>	<b>47,655</b>	<b>52,428</b>	<b>59,750</b>	<b>55,083</b>	<b>54,731</b>	<b>58,310</b>	<b>63,156</b>	<b>62,001</b>
<b>Agriculture, Forestry &amp; Fishing</b>	<b>14,037</b>	<b>10,685</b>	<b>8,475</b>	<b>10,888</b>	<b>15,361</b>	<b>11,599</b>	<b>10,012</b>	<b>13,178</b>	<b>17,960</b>	<b>14,042</b>	<b>12,815</b>	<b>14,732</b>	<b>18,404</b>	<b>15,897</b>
Cash crops	1,179	1,166	1,312	994	1,492	1,727	2,307	1,703	2,195	2,686	3,409	3,084	2,674	3,129
Food crops	9,061	5,178	2,233	5,196	9,529	5,234	2,438	5,804	10,830	6,028	2,753	5,363	9,976	6,691
Livestock	1,735	1,796	1,926	1,973	2,019	2,080	2,174	2,249	2,360	2,448	2,584	2,681	2,752	2,832
Agriculture Support Services	7	5	4	6	7	5	5	6	8	5	5	7	7	5
Forestry	1,573	1,663	1,752	1,755	1,768	1,783	1,864	2,204	2,004	2,019	2,218	2,229	2,270	2,225
Fishing	482	878	1,247	964	545	771	1,225	1,211	563	856	1,846	1,369	725	1,015
<b>Industry</b>	<b>11,809</b>	<b>11,321</b>	<b>11,389</b>	<b>12,610</b>	<b>13,316</b>	<b>12,451</b>	<b>12,312</b>	<b>12,574</b>	<b>13,811</b>	<b>13,525</b>	<b>13,728</b>	<b>14,244</b>	<b>14,866</b>	<b>15,240</b>
Mining & quarrying	565	320	446	1,354	1,288	624	424	264	778	923	527	394	774	939
Manufacturing	7,346	7,213	7,063	7,017	7,783	7,496	7,637	7,862	8,510	7,779	8,207	8,485	8,937	8,871
Electricity	581	533	538	536	553	543	549	557	576	592	611	611	691	624
Water	949	965	985	983	1,055	1,065	1,076	1,109	1,147	1,211	1,235	1,254	1,275	1,283
Construction	2,368	2,289	2,358	2,720	2,636	2,723	2,625	2,782	2,800	3,021	3,147	3,500	3,190	3,524
<b>Services</b>	<b>19,303</b>	<b>19,147</b>	<b>18,632</b>	<b>20,718</b>	<b>21,698</b>	<b>21,911</b>	<b>21,558</b>	<b>22,715</b>	<b>23,891</b>	<b>23,368</b>	<b>24,049</b>	<b>24,607</b>	<b>25,687</b>	<b>26,335</b>
Trade & Repairs	4,175	3,833	3,976	4,747	5,512	4,616	4,482	4,620	6,102	5,260	5,150	5,329	6,391	6,429
Transportation & Storage	1,410	1,674	1,726	1,671	1,661	1,885	2,008	2,017	2,000	2,153	2,306	2,203	2,077	2,314
Accommodation & Food Service	870	993	880	1,284	1,079	991	1,052	1,631	1,305	1,263	1,298	1,412	1,621	1,540
Information & Communication	628	640	705	851	1,109	1,191	1,137	984	1,226	1,090	1,177	998	1,111	1,137
Financial and Insurance	1,351	1,506	919	1,349	1,409	1,443	1,346	1,361	1,581	1,495	1,465	1,466	1,750	1,677
Real Estate	2,723	2,777	2,806	2,901	2,952	3,031	3,071	3,105	3,117	3,187	3,323	3,343	3,382	3,388
Activities of Professional, Scientific & Technical	1,324	1,057	993	909	775	1,565	1,141	1,084	844	1,195	1,344	1,346	938	983
Administrative & Support Service	919	916	956	998	991	1,005	1,047	1,070	1,022	1,008	1,093	1,167	1,078	1,353
Public Administration	1,364	1,389	1,195	1,312	1,197	1,498	1,383	1,714	1,238	1,643	1,541	1,808	1,232	1,852
Education	1,759	1,412	1,631	1,896	2,142	1,452	1,828	1,946	2,202	1,675	2,002	2,252	2,666	2,125
Human Health & Social Work	1,497	1,655	1,544	1,477	1,422	1,665	1,583	1,800	1,613	1,785	1,726	1,652	1,692	1,942
Arts, Entertainment & Recreation	53	59	73	78	91	58	90	75	107	72	103	72	106	71
Other Service	910	908	895	909	1,018	1,164	1,038	949	1,174	1,174	1,148	1,178	1,257	1,138
Activities of Households	320	330	332	337	340	347	352	358	361	367	374	381	385	387
<b>Adjustments</b>														
Taxes on products	3,229	3,194	3,573	3,993	3,621	3,667	3,772	3,961	4,088	4,148	4,138	4,727	4,199	4,529

**Table 14: Commercial Bank outstanding loans and advances to the private sector, Jul 2022 – Dec 2025 (Local and foreign currency, Billion shillings)**

Sector		Agriculture	Manufacturing	Trade	Transport and Communication	Building, Mortgage, Construction and Real Estate	Personal Loans and Household Loans	Electricity and Water	Other Services	Other Loans	Total
<b>Calendar Year</b>											
2022		27,779	30,576	41,318	13,155	48,771	46,082	3,476	544	23,571	235,272
2023		27,963	33,825	44,311	14,179	50,293	54,811	2,502	295	20,649	248,827
2024		30,441	35,219	45,285	14,187	52,367	63,315	2,257	379	21,320	264,771
2025		34,272	36,869	43,480	14,858	54,326	71,939	1,048	430	29,894	287,114
<b>Financial Year</b>											
2022/23		27,362	32,670	43,297	13,870	49,344	50,282	3,017	367	21,494	241,703
2023/24		29,274	34,387	44,677	14,268	51,575	59,203	2,375	342	20,777	256,878
2024/25		32,286	35,976	44,537	14,120	53,320	67,460	1,559	307	25,373	274,940
2022	Jul	2,362	2,512	3,561	1,152	4,179	3,790	314	45	2,126	20,041
	Aug	2,279	2,559	3,614	1,136	4,172	3,848	304	40	2,163	20,116
	Sep	2,313	2,540	3,585	1,116	4,065	3,988	283	40	1,685	19,615
	Oct	2,320	2,656	3,666	1,099	4,109	4,038	266	31	1,641	19,827
	Nov	2,220	2,798	3,479	1,129	4,076	4,163	245	29	1,748	19,886
	Dec	2,251	2,868	3,538	1,136	4,097	4,112	325	30	1,798	20,156
2023	Jan	2,237	2,851	3,449	1,161	4,073	4,215	285	27	1,847	20,144
	Feb	2,227	2,811	3,580	1,140	4,103	4,277	225	28	1,717	20,109
	Mar	2,279	2,853	3,670	1,248	4,080	4,361	205	26	1,679	20,402
	Apr	2,273	2,736	3,741	1,176	4,129	4,473	190	22	1,729	20,470
	May	2,322	2,776	3,701	1,152	4,165	4,483	211	27	1,694	20,530
	Jun	2,280	2,711	3,711	1,225	4,096	4,533	165	21	1,667	20,407
	Jul	2,299	2,705	3,644	1,209	4,179	4,626	192	29	1,653	20,535
	Aug	2,331	2,770	3,745	1,163	4,252	4,659	202	19	1,699	20,841
	Sep	2,353	2,896	3,743	1,171	4,301	4,725	211	24	1,744	21,168
	Oct	2,396	2,871	3,759	1,112	4,245	4,779	190	20	1,720	21,092
	Nov	2,419	2,923	3,804	1,165	4,306	4,821	213	26	1,749	21,426
	Dec	2,547	2,923	3,762	1,257	4,364	4,858	214	25	1,752	21,703
2024	Jan	2,527	2,856	3,779	1,162	4,290	4,944	199	24	1,762	21,543
	Feb	2,522	2,901	3,733	1,191	4,379	5,037	205	24	1,748	21,742
	Mar	2,459	2,886	3,702	1,199	4,357	5,081	225	73	1,754	21,736
	Apr	2,438	2,881	3,622	1,167	4,307	5,190	170	26	1,735	21,537
	May	2,465	2,903	3,637	1,183	4,268	5,231	200	24	1,723	21,635
	Jun	2,516	2,872	3,747	1,288	4,357	5,222	154	45	1,704	21,906
	Jul	2,517	2,972	3,863	1,213	4,370	5,357	243	31	1,678	22,243
	Aug	2,513	2,964	3,865	1,204	4,353	5,385	209	26	1,766	22,285
	Sep	2,511	2,961	3,740	1,212	4,406	5,395	168	24	1,793	22,209
	Oct	2,557	2,993	3,782	1,108	4,371	5,439	173	26	1,821	22,271
	Nov	2,688	3,057	3,996	1,099	4,417	5,507	175	29	1,877	22,845
	Dec	2,726	2,973	3,820	1,161	4,492	5,528	136	26	1,958	22,819
2025	Jan	2,782	2,907	3,537	1,121	4,440	5,633	73	25	2,361	22,880
	Feb	2,799	2,928	3,612	1,127	4,499	5,724	73	25	2,335	23,121
	Mar	2,773	2,884	3,615	1,185	4,514	5,788	83	24	2,439	23,306
	Apr	2,826	3,101	3,552	1,188	4,494	5,831	81	25	2,425	23,522
	May	2,804	3,111	3,502	1,225	4,461	5,919	80	25	2,410	23,536
	Jun	2,789	3,126	3,654	1,278	4,504	5,954	66	22	2,509	23,902
	Jul	2,734	3,090	3,601	1,227	4,457	6,092	71	24	2,488	23,786
	Aug	2,798	3,109	3,638	1,306	4,474	6,122	70	24	2,507	24,048
	Sep	2,915	3,072	3,637	1,315	4,487	6,135	102	58	2,566	24,287
	Oct	2,923	3,120	3,643	1,282	4,552	6,184	118	58	2,472	24,353
	Nov	3,036	3,242	3,755	1,258	4,711	6,269	114	62	2,579	25,025
	Dec	3,091	3,179	3,733	1,345	4,733	6,286	118	59	2,802	25,347

Source: Bank of Uganda

Note: (i) Loans combine both shilling and forex denominated loans

(ii) Other loans include Mining & quarrying, Business services and Community & Social loans

**Table 15: Revenue collections Jan 2023 – Dec 2025, (Billion shillings)**

	Direct Domestic Taxes		Taxes on International Trade			Excise	Value Added Tax	others(1)	Total	
	P.A.Y.E.	Others	petroleum duty	VAT on imports	others	Duty				
<b>Calendar year</b>										
2,023	4,756	4,961	3,022	3,463	3,033	2,054	4,317	1,866	27,473	
2,024	5,188	5,848	3,445	3,586	3,312	2,281	4,606	1,625	29,891	
2,025	5,499	6,562	3,923	3,830	3,833	2,568	5,409	1,009	32,633	
<b>Fiscal year</b>										
2022/23	4,454	4,504	2,825	3,527	2,974	1,921	3,960	1,805	25,969	
2023/24	4,960	5,118	3,205	3,413	2,935	2,171	4,434	2,208	28,444	
2024/25	5,386	6,500	3,801	3,731	3,573	2,430	5,047	954	31,421	
<b>Monthly</b>										
2,023	Jan	382	271	243	316	217	183	362	186	2,160
	Feb	379	184	284	269	204	154	333	128	1,934
	Mar	368	244	242	284	208	161	318	114	1,938
	Apr	341	202	266	261	198	171	352	109	1,899
	May	441	207	213	322	246	165	323	160	2,079
	Jun	572	1,378	232	313	554	168	486	140	3,844
	Jul	289	249	274	255	204	164	343	166	1,944
	Aug	402	252	280	323	239	180	357	183	2,217
	Sep	356	267	249	289	228	185	365	189	2,127
	Oct	404	227	226	292	227	179	355	199	2,108
	Nov	362	301	271	268	259	174	346	222	2,204
	Dec	461	1,178	243	270	248	171	376	158	3,106
2,024	Jan	403	337	286	240	284	203	413	160	2,327
	Feb	403	246	278	298	241	175	386	160	2,186
	Mar	406	265	249	291	227	180	346	212	2,177
	Apr	433	247	261	283	247	187	378	228	2,264
	May	480	328	278	278	268	182	371	159	2,345
	Jun	560	1222	310	325	262	192	397	172	3,440
	Jul	327	359	248	305	309	184	360	133	2,226
	Aug	430	326	326	317	285	188	388	69	2,330
	Sep	396	295	327	303	244	205	380	105	2,255
	Oct	437	259	297	317	278	190	372	73	2,224
	Nov	437	368	310	308	275	195	367	128	2,388
	Dec	474	1597	274	321	392	200	448	25	3,730
2,025	Jan	426	391	312	307	288	229	443	52	2,447
	Feb	403	263	286	299	249	202	417	71	2,191
	Mar	481	295	279	305	291	202	412	77	2,343
	Apr	447	295	264	304	296	210	420	86	2,321
	May	485	366	402	318	222	203	426	90	2,513
	Jun	642	1,686	474	327	443	220	616	44	4,453
	Jul	311	498	250	288	326	206	415	76	2,370
	Aug	435	365	329	317	317	216	463	107	2,550
	Sep	480	304	328	334	334	222	429	90	2,521
	Oct	452	275	325	345	367	214	462	82	2,523
	Nov	438	321	324	311	334	221	439	153	2,541
	Dec	499	1504	349	375	364	221	468	81	3,861

Source: Uganda Revenue Authority

Note; (i) Others (1) includes fees & licenses, government taxes and non-tax revenue(ii) Total refers to gross revenue collections  
(iii) Excise duty on international trade is included from Other customs taxes

**Table 16: Depository Corporation Survey: Domestic Credit as at end of month, Jan 2022 – Dec 2025 (Billion shillings)**

Year	Months	Net Foreign Assets	Claims on Govt (Net)			Claims on other sectors					Total Domestic Credit
			Claims on Central Gov't	Liabilities on Central Gov't	Total Govt (Net)	Private sector	Public non-financial corporations	State & local gov't	Other financial sectors	Claims on other sectors	
2022	Jan	16,196.3	15,449.8	6,235.1	9,214.7	19,805.9	77.3	0.4	43.2	19,926.8	29,141.5
	Feb	16,364.8	15,393.0	6,049.2	9,343.8	20,031.6	74.5	0.4	41.6	20,148.0	29,491.8
	Mar	16,382.2	15,013.6	5,472.1	9,541.5	20,005.2	70.3	0.4	42.3	20,118.2	29,659.6
	Apr	16,393.1	14,816.6	5,520.5	9,296.1	20,057.3	64.4	0.4	42.9	20,165.0	29,461.1
	May	17,195.9	16,143.6	5,775.9	10,367.7	20,481.4	74.6	0.4	45.6	20,601.8	30,969.6
	Jun	15,906.2	17,252.1	5,261.5	11,990.6	20,854.6	70.8	0.4	52.0	20,977.8	32,968.4
	Jul	15,822.4	16,925.9	5,361.8	11,564.1	21,125.7	71.3	0.4	109.3	21,306.7	32,870.8
	Aug	14,887.1	17,767.0	4,998.2	12,768.8	21,185.6	70.3	0.4	109.1	21,365.3	34,134.1
	Sep	14,423.4	16,877.6	4,816.2	12,061.4	21,301.2	70.3	0.3	1,190.4	22,562.2	34,623.6
	Oct	13,654.4	17,642.1	5,030.6	12,611.5	21,486.2	74.4	0.7	1,134.6	22,695.9	35,307.4
	Nov	12,905.7	19,497.3	5,160.4	14,336.9	21,515.2	76.7	0.3	607.2	22,199.4	36,536.3
	Dec	13,241.8	20,056.1	5,350.4	14,705.8	21,853.0	76.1	0.9	748.4	22,678.4	37,384.2
2023	Jan	13,973.3	19,886.5	5,693.0	14,193.5	21,844.0	76.1	0.9	686.7	22,607.8	36,801.3
	Feb	13,794.2	18,890.3	4,865.0	14,025.3	21,791.5	78.9	0.8	741.9	22,613.1	36,638.4
	Mar	13,709.6	19,169.6	4,571.4	14,598.2	22,177.4	80.4	0.3	862.0	23,120.0	37,718.1
	Apr	13,539.4	20,216.3	5,102.7	15,113.6	22,240.9	75.6	0.3	1,020.5	23,337.2	38,450.9
	May	13,766.2	21,012.5	5,477.6	15,534.9	22,298.3	75.2	0.3	859.3	23,233.1	38,768.0
	Jun	15,742.3	22,426.4	6,545.3	15,881.1	22,222.9	85.0	0.3	825.8	23,134.0	39,015.1
	Jul	15,515.9	20,123.3	4,884.7	15,238.6	22,345.4	87.2	0.3	927.1	23,360.0	38,598.7
	Aug	15,913.6	20,689.3	5,534.3	15,154.9	22,632.2	95.2	0.3	780.3	23,507.9	38,662.9
	Sep	15,708.0	20,635.5	5,716.9	14,918.6	23,075.1	96.8	0.2	919.7	24,091.9	39,010.5
	Oct	15,457.8	20,970.1	4,892.8	16,077.3	23,013.7	96.4	0.2	950.9	24,061.3	40,138.5
	Nov	14,808.1	22,588.7	5,545.6	17,043.2	23,370.7	94.9	0.2	925.2	24,391.1	41,434.3
	Dec	14,651.8	22,711.4	5,579.7	17,131.7	23,757.1	95.7	0.2	1,091.2	24,944.2	42,076.0
2024	Jan	14,200.7	23,359.1	5,953.7	17,405.3	23,614.7	92.3	0.2	823.7	24,530.9	41,936.2
	Feb	14,631.4	22,937.4	5,545.6	17,391.8	23,865.9	91.7	0.2	929.7	24,887.5	42,279.3
	Mar	14,631.8	22,690.4	5,443.7	17,246.7	23,923.4	91.4	0.2	1,170.2	25,185.1	42,431.8
	Apr	14,901.3	22,716.3	5,252.2	17,464.1	23,692.8	90.4	0.2	709.5	24,492.9	41,956.9
	May	14,541.5	25,271.3	6,067.1	19,204.1	23,778.0	89.7	0.2	728.3	24,596.1	43,800.3
	Jun	14,378.6	25,560.8	5,443.6	20,117.2	24,125.2	39.3	0.2	952.0	25,116.6	45,233.8
	Jul	13,140.0	26,725.4	4,898.5	21,827.0	24,385.4	96.9	0.2	885.2	25,367.7	47,194.7
	Aug	13,644.5	28,010.3	5,421.8	22,588.6	24,422.8	91.6	0.1	991.6	25,506.2	48,094.7
	Sep	12,555.9	27,295.1	5,124.7	22,170.4	24,344.2	89.8	0.1	924.8	25,358.8	47,529.2
	Oct	13,019.4	27,785.5	6,436.5	21,348.9	24,871.7	81.5	0.1	998.4	25,951.8	47,300.7
	Nov	12,774.8	27,538.1	5,402.5	22,135.6	25,441.2	84.4	0.1	961.1	26,486.8	48,622.4
	Dec	13,323.6	27,554.7	5,963.7	21,591.0	25,596.0	76.0	0.0	869.5	26,541.5	48,132.5
2025	Jan	12,939.0	28,452.5	6,381.7	22,070.8	25,657.5	75.9	0.0	826.3	26,559.6	48,630.3
	Feb	13,610.8	28,544.1	6,204.7	22,339.4	25,904.1	81.9	0.0	831.2	26,817.2	49,156.5
	Mar	14,133.4	27,851.4	5,599.4	22,251.9	26,204.8	99.0	0.0	922.9	27,226.7	49,478.6
	Apr	14,367.5	28,446.1	5,909.7	22,536.4	26,433.6	107.3	0.0	841.5	27,382.4	49,918.9
	May	15,407.0	31,559.4	9,253.3	22,306.1	26,439.5	103.3	0.0	986.5	27,529.3	49,835.4
	Jun	17,118.2	31,173.4	8,183.8	22,989.5	26,877.9	112.7	0.0	871.1	27,861.6	50,851.2
	Jul	17,992.9	31,005.1	9,700.3	21,304.8	26,742.3	111.6	0.0	981.0	27,834.9	49,139.6
	Aug	17,459.1	29,743.6	8,142.8	21,600.9	27,035.2	108.1	0.0	1,059.0	28,202.3	49,803.2
	Sep	18,155.6	30,280.8	8,590.2	21,690.6	27,371.7	136.7	32.8	1,012.1	28,553.4	50,244.0
	Oct	21,281.8	29,597.2	10,262.2	19,335.0	27,427.1	142.6	32.5	934.8	28,536.9	47,871.9
	Nov	22,332.2	30,335.4	8,983.7	21,351.7	28,148.9	136.8	34.1	1,061.4	29,381.3	50,733.0
	Dec	22,796.0	31,195.3	10,241.1	20,954.2	28,469.8	123.1	34.8	722.0	29,349.6	50,303.8

Source: Bank of Uganda

**Table 17: Depository Corporation Survey: Money Supply and other items, Jan 2022 – Dec 2025 (Billion Shillings)**

Year	Months	Money Supply							Shares and other equity	Other Items net
		Currency outside depository	Transferable Deposits	M1	Other Deposits	M2	Foreign Currency Deposits	M3		
2022	Jan	5,417.5	9,511.8	14,929.4	9,483.8	24,413.1	9,018.4	33,431.5	11,245.1	-572.6
	Feb	5,317.6	9,267.2	14,584.8	9,734.8	24,319.5	9,300.9	33,620.5	11,435.5	-660.5
	Mar	5,177.0	9,159.1	14,336.2	9,766.9	24,103.0	9,304.0	33,407.0	11,509.1	-959.6
	Apr	5,183.4	9,408.4	14,591.8	9,568.4	24,160.1	9,091.0	33,251.1	11,482.2	-1,085.2
	May	5,280.1	9,518.2	14,798.4	10,183.7	24,982.0	9,643.1	34,625.1	12,365.6	-1,296.4
	Jun	5,718.2	10,176.0	15,894.2	10,437.1	26,331.3	9,537.7	35,869.0	12,020.7	-893.0
	Jul	5,809.9	9,445.3	15,255.2	10,350.2	25,605.4	9,878.9	35,484.3	12,615.1	-490.3
	Aug	5,783.5	9,539.4	15,322.8	10,417.3	25,740.1	9,784.2	35,524.4	12,523.8	-993.4
	Sep	5,722.2	9,628.2	15,350.4	10,170.1	25,520.4	9,700.6	35,221.0	12,840.1	-1,078.2
	Oct	5,757.0	8,932.6	14,689.6	10,541.4	25,230.9	9,331.5	34,562.5	12,750.2	-1,219.2
	Nov	6,077.0	8,664.1	14,741.1	10,993.1	25,734.2	9,284.2	35,018.4	12,824.7	-1,481.5
	Dec	6,367.3	9,387.5	15,754.8	10,530.3	26,285.2	9,552.1	35,837.3	13,479.5	-1,257.9
2023	Jan	6,177.6	8,962.6	15,140.2	10,675.3	25,815.5	9,471.3	35,286.8	13,242.7	-2,112.6
	Feb	5,991.6	9,267.6	15,259.2	10,875.7	26,134.9	9,457.0	35,591.9	13,458.3	-1,279.7
	Mar	5,980.6	9,451.9	15,432.5	11,096.6	26,529.2	9,647.3	36,176.5	13,802.0	-1,274.1
	Apr	5,858.5	9,443.0	15,301.5	11,429.6	26,731.1	9,654.0	36,385.1	13,892.0	-1,547.8
	May	5,925.1	9,478.3	15,403.3	11,606.8	27,010.1	9,816.0	36,826.1	14,235.4	-1,466.5
	Jun	6,264.3	10,338.0	16,602.3	11,959.1	28,561.4	9,689.3	38,250.7	13,925.3	-2,433.0
	Jul	6,330.5	9,715.3	16,045.8	12,114.8	28,160.6	9,614.0	37,774.6	14,034.9	-2,121.8
	Aug	6,448.7	9,555.4	16,004.1	12,481.1	28,485.3	9,674.8	38,160.0	14,357.1	-1,885.6
	Sep	6,275.0	9,776.3	16,051.3	12,317.5	28,368.8	9,735.1	38,103.8	14,672.6	-1,835.0
	Oct	6,417.5	9,837.0	16,254.4	12,473.6	28,728.0	10,091.5	38,819.6	15,086.5	-1,667.7
	Nov	6,741.4	10,031.3	16,772.7	12,555.0	29,327.7	10,098.0	39,425.7	15,556.4	-1,170.0
	Dec	7,045.5	10,167.5	17,213.0	12,398.3	29,611.2	10,067.1	39,678.3	15,757.5	-1,279.6
2024	Jan	6,675.2	9,786.7	16,461.9	12,493.9	28,955.8	9,838.4	38,794.3	16,139.4	-1,447.5
	Feb	6,658.3	10,305.7	16,964.0	12,423.2	29,387.2	10,016.0	39,403.2	16,347.2	-1,537.4
	Mar	6,557.2	10,406.7	16,963.8	12,362.1	29,325.9	10,038.1	39,364.0	16,511.8	-1,244.0
	Apr	6,473.9	9,813.6	16,287.5	12,659.9	28,947.5	10,132.2	39,079.7	16,559.5	-1,262.0
	May	6,802.1	10,726.8	17,528.9	12,803.9	30,332.9	10,341.6	40,674.5	16,688.0	-949.7
	Jun	7,159.0	10,697.0	17,856.0	13,353.2	31,209.3	10,361.6	41,570.8	16,659.4	-1,485.7
	Jul	7,157.9	10,485.9	17,643.7	14,153.9	31,797.6	10,658.2	42,455.9	16,971.8	-1,161.6
	Aug	7,116.0	10,654.0	17,770.0	14,185.5	31,955.5	10,909.7	42,865.2	17,238.3	-1,753.1
	Sep	6,887.8	11,003.6	17,891.4	14,021.3	31,912.6	10,559.6	42,472.2	17,233.3	-597.5
	Oct	7,037.9	10,835.1	17,873.0	13,895.6	31,768.6	10,476.3	42,244.9	17,339.6	-611.2
	Nov	7,475.4	10,492.3	17,967.7	14,187.3	32,155.0	10,371.8	42,526.9	17,600.2	-1,351.7
	Dec	7,755.2	10,482.0	18,237.2	13,522.0	31,759.2	10,568.5	42,327.6	17,946.3	-940.1
2025	Jan	7,599.0	10,414.5	18,013.5	13,461.1	31,474.7	10,515.9	41,990.6	18,218.1	-912.6
	Feb	7,339.7	10,744.8	18,084.5	13,922.4	32,006.9	10,835.0	42,841.9	18,478.0	-1,215.0
	Mar	7,352.1	10,742.7	18,094.8	13,744.3	31,839.1	11,477.5	43,316.6	18,659.6	-1,366.5
	Apr	7,427.2	10,898.3	18,325.5	13,702.1	32,027.6	11,757.5	43,785.1	18,701.5	-1,656.9
	May	7,501.4	11,696.6	19,197.9	13,885.5	33,083.5	12,128.1	45,211.6	18,848.9	-1,211.1
	Jun	7,820.5	12,183.7	20,004.2	14,648.6	34,652.8	12,462.8	47,115.6	18,583.1	-1,936.8
	Jul	7,828.5	11,637.5	19,466.0	14,582.6	34,048.6	12,177.4	46,226.0	18,775.3	-2,146.4
	Aug	8,043.4	11,527.6	19,571.0	14,445.5	34,016.6	11,965.9	45,982.5	19,158.1	-1,724.4
	Sep	7,763.5	12,269.4	20,032.9	14,801.7	34,834.7	12,014.9	46,849.5	19,003.7	-2,418.2
	Oct	8,038.6	12,304.3	20,342.8	14,773.5	35,116.3	12,620.9	47,737.2	19,317.1	-2,017.1
	Nov	8,699.8	13,221.2	21,921.1	15,565.2	37,486.2	13,187.9	50,674.2	20,115.4	-2,138.8
	Dec	8,517.0	13,010.1	21,527.1	15,753.6	37,280.7	12,922.3	50,203.0	20,362.6	-2,857.5

Source: Bank of Uganda

**Table 18: Annual and Monthly Structure of Interest Rates, Jan 2023 – Dec 2025**

	Bank of Uganda			Treasury Bills			Commercial Banks (Weighted Average)					
	Ways and Means	Rediscount rate	Commercial Banks	91 Days	182 Days	364 Days	Deposit Rates	Demand deposits	Savings deposits	Time Deposits	Lending Rates	
<b>Calendar Year</b>												
2023	9.5	12.8	13.8	9.5	10.5	11.1	2.7	2.1	2.7	10.8	18.6	
2024	9.5	12.9	13.9	9.5	11.8	12.1	2.8	2.1	2.7	11.2	18.1	
2025	10.5	12.8	13.8	10.5	12.1	13.2	2.9	2.3	2.6	11.2	18.3	
<b>Fiscal Years</b>												
2023/24	9.3	12.7	13.7	9.3	11.3	11.5	2.7	2.1	2.6	10.8	17.9	
2024/25	10.0	12.8	13.8	10.0	12.1	12.8	2.9	2.2	2.7	11.5	18.2	
<b>Monthly</b>												
2023	Jan	9.7	13.0	14.0	9.7	10.1	11.0	2.6	1.8	2.7	11.5	18.5
	Feb	9.8	13.0	14.0	9.8	9.7	11.0	2.6	2.0	2.7	10.8	20.2
	Mar	9.8	13.0	14.0	9.8	9.8	11.3	2.7	2.1	2.7	11.1	18.8
	Apr	9.8	13.0	14.0	9.8	9.8	11.1	2.9	2.2	2.7	11.4	19.3
	May	9.8	13.0	14.0	9.8	9.7	10.6	2.7	2.2	2.8	10.1	20.1
	Jun	9.3	13.0	14.0	9.3	10.7	10.9	2.7	2.0	2.8	11.0	18.4
	Jul	9.2	12.5	13.5	9.2	10.2	10.7	2.8	2.1	2.7	11.0	17.9
	Aug	9.7	12.5	13.5	9.7	10.5	11.1	2.7	2.2	2.7	10.4	18.4
	Sep	9.4	12.5	13.5	9.4	11.3	11.4	2.7	2.2	2.6	10.3	19.0
	Oct	8.8	12.5	13.5	8.8	11.3	11.4	2.6	2.0	2.6	10.1	18.9
	Nov	9.1	12.5	13.5	9.1	11.3	11.4	2.7	2.0	2.6	10.5	16.8
	Dec	9.3	12.5	13.5	9.3	11.3	11.4	2.7	2.0	2.6	11.9	16.7
2024	Jan	9.2	12.5	13.5	9.2	11.3	11.6	2.7	2.0	2.6	10.2	17.3
	Feb	9.0	12.5	13.5	9.0	11.3	11.6	2.7	2.1	2.6	10.9	18.1
	Mar	9.2	13.0	14.0	9.2	11.3	11.7	2.5	2.0	2.6	10.8	17.3
	Apr	9.3	13.3	14.3	9.3	11.5	11.8	2.7	2.1	2.6	10.2	17.7
	May	9.0	13.3	14.3	9.0	11.9	12.0	2.6	2.0	2.6	11.6	18.9
	Jun	10.0	13.3	14.3	10.0	11.9	12.0	2.6	2.0	2.8	11.5	17.6
	Jul	9.4	13.3	14.3	9.4	11.9	12.0	2.9	1.8	3.0	11.1	17.8
	Aug	9.0	13.0	14.0	9.0	12.0	12.0	2.7	1.9	2.9	10.8	19.1
	Sep	9.9	13.0	14.0	9.9	12.1	12.4	2.8	2.3	2.9	11.4	18.8
	Oct	10.0	12.8	13.8	10.0	12.2	12.6	2.8	2.3	2.7	11.1	19.4
	Nov	10.6	12.8	13.8	10.6	12.3	12.9	3.1	2.5	2.7	12.0	18.1
	Dec	9.8	12.8	13.8	9.8	12.2	13.1	2.9	2.4	2.6	12.4	17.4
2025	Jan	9.8	12.8	13.8	9.8	13.0	13.3	3.2	2.5	2.6	11.9	16.5
	Feb	10.0	12.8	13.8	10.0	12.6	13.0	3.0	2.3	3.0	12.0	18.8
	Mar	10.6	12.8	13.8	10.6	12.0	12.9	3.0	2.4	2.8	11.5	17.7
	Apr	9.0	12.8	13.8	9.0	11.7	13.1	2.9	2.2	2.6	11.7	16.6
	May	11.3	12.8	13.8	11.3	11.6	13.3	2.7	2.1	2.5	11.4	18.6
	Jun	11.2	12.8	13.8	11.2	11.7	13.5	2.7	2.0	2.6	11.1	19.1
	Jul	10.9	12.8	13.8	10.9	12.0	13.2	2.9	2.2	2.4	11.9	19.6
	Aug	10.7	12.8	13.8	10.7	12.3	13.2	2.8	2.4	2.6	11.1	18.5
	Sep	10.5	12.8	13.8	10.5	12.0	13.2	2.9	2.4	2.5	9.7	18.4
	Oct	10.9	12.8	13.8	10.9	11.9	13.0	2.9	2.4	2.4	10.2	19.7
	Nov	10.7	12.8	13.8	10.7	12.5	13.0	3.0	2.4	2.6	10.8	18.4
	Dec	10.7	12.8	13.8	10.7	12.4	13.0	2.9	2.3	2.3	11.8	18.0

Source: Bank of Uganda

**Table 19: Foreign Exchange Rates, Jan 2022 –Dec 2025 (UGX per USD)**

	Bureau Weighted Average		Bureau Middle Rate	Official Mid-Rate	
	Buying Rate	Selling Rate			
<b>Calendar Year</b>					
2021	3,572	3,589	3,580	3,587	
2022	3,676	3,688	3,682	3,690	
2023	3,718	3,734	3,726	3,726	
2024	3,748	3,764	3,756	3,757	
2025	3,587	3,605	3,596	3,603	
<b>Fiscal Year</b>					
2021/22	3,560	3,571	3,566	3,572	
2022/23	3,739	3,755	3,747	3,753	
2023/24	3,776	3,790	3,783	3,779	
2024/25	3,661	3,679	3,670	3,676	
2022	Jan	3,518	3,528	3,523	3,529
	Feb	3,505	3,514	3,510	3,515
	Mar	3,576	3,587	3,582	3,590
	Apr	3,532	3,541	3,537	3,542
	May	3,615	3,626	3,620	3,633
	Jun	3,724	3,740	3,732	3,747
	Jul	3,777	3,797	3,787	3,792
	Aug	3,817	3,834	3,826	3,832
	Sep	3,811	3,824	3,818	3,825
	Oct	3,809	3,821	3,815	3,822
	Nov	3,748	3,760	3,754	3,760
	Dec	3,681	3,688	3,685	3,691
2023	Jan	3,680	3,695	3,687	3,694
	Feb	3,671	3,704	3,687	3,686
	Mar	3,728	3,741	3,734	3,745
	Apr	3,733	3,746	3,740	3,746
	May	3,718	3,731	3,724	3,730
	Jun	3,698	3,710	3,704	3,708
	Jul	3,654	3,667	3,660	3,661
	Aug	3,670	3,692	3,681	3,689
	Sep	3,697	3,728	3,713	3,738
	Oct	3,776	3,786	3,781	3,756
	Nov	3,812	3,822	3,817	3,782
	Dec	3,777	3,787	3,782	3,781
2024	Jan	3,811	3,821	3,816	3,805
	Feb	3,927	3,937	3,932	3,874
	Mar	3,876	3,886	3,881	3,896
	Apr	3,806	3,816	3,811	3,823
	May	3,777	3,790	3,784	3,791
	Jun	3,735	3,749	3,742	3,747
	Jul	3,698	3,713	3,705	3,706
	Aug	3,715	3,726	3,721	3,724
	Sep	3,705	3,715	3,710	3,711
	Oct	3,660	3,671	3,665	3,668
	Nov	3,616	3,675	3,646	3,679
	Dec	3,651	3,667	3,659	3,664
2025	Jan	3,671	3,688	3,680	3,689
	Feb	3,673	3,678	3,676	3,678
	Mar	3,659	3,672	3,665	3,668
	Apr	3,641	3,672	3,656	3,670
	May	3,646	3,658	3,652	3,653
	Jun	3,603	3,614	3,609	3,606
	Jul	3,577	3,590	3,583	3,587
	Aug	3,494	3,566	3,530	3,564
	Sep	3,495	3,511	3,503	3,508
	Oct	3,465	3,469	3,467	3,464
	Nov	3,558	3,571	3,564	3,575
	Dec	3,566	3,577	3,571	3,575

Source: Bank of Uganda

**Table 20: Producer Price Indices for Manufacturing & Utilities (Combined), Q1 2021/22 –Q2 2025/26**

			PPI- Manufacturing & Utilities (combined)	PPI-Manufacturing	PPI- Utilities
<b>Weights</b>			<b>1000</b>	<b>113.55601</b>	<b>886.444</b>
<b>Calendar Year</b>					
		2023	122.3	123.3	114.3
		2024	123.7	124.4	118.2
		2025	125.0	126.3	114.9
<b>Quarterly</b>					
2023/24	Q1		122.4	123.3	116.0
	Q2		122.7	123.3	117.9
	Q3		123.7	124.3	119.5
	Q4		123.8	124.5	118.9
2024/25	Q1		123.7	124.4	118.9
	Q2		123.4	124.4	115.7
	Q3		125.0	126.2	115.6
	Q4		125.3	126.6	115.4
2025/26	Q1		125.1	126.5	114.3
	Q2		124.6	126.0	114.2
<b>Monthly</b>					
	2023	Jan	122.0	123.4	111.1
		Feb	121.9	123.3	111.0
		Mar	122.0	123.3	111.5
		Apr	122.4	123.7	112.2
		May	122.2	123.5	112.0
		Jun	121.7	123.0	111.8
		Jul	122.0	122.9	115.3
		Aug	122.5	123.3	115.9
		Sep	122.8	123.6	116.7
		Oct	122.6	123.3	117.3
		Nov	122.7	123.3	117.5
		Dec	122.7	123.2	118.8
	2024	Jan	123.1	123.7	119.0
		Feb	123.9	124.5	119.6
		Mar	124.1	124.7	119.8
		Apr	123.9	124.5	119.2
		May	123.8	124.4	118.9
		Jun	123.8	124.5	118.6
		Jul	123.9	124.6	118.3
		Aug	124.0	124.6	119.3
		Sep	123.4	123.9	119.2
		Oct	123.0	124.0	115.8
		Nov	123.4	124.3	115.8
		Dec	123.8	124.9	115.4
	2025	Jan	124.7	125.8	115.7
		Feb	125.0	126.2	115.6
		Mar	125.4	126.6	115.6
		Apr	125.2	126.4	115.7
		May	125.4	126.7	115.6
		Jun	125.4	126.7	114.8
		Jul	125.3	126.6	114.8
		Aug	125.1	126.4	114.5
		Sep	124.9	126.3	113.6
		Oct	124.5	126.0	113.0
		Nov	124.6	125.9	114.6
		Dec	124.8	126.1	114.9

**Table 21: Percentage Change in the PPI-M & U combined Q3 2022/23 – Q2 2025/26 (Jul 2016 – Jun 2017=100)**

		PPI- Manufacturing & Utilities (combined)	PPI-Manufacturing	PPI- Utilities
2021	Jan	0.9	1.0	0.1
	Feb	0.3	0.3	0.4
	Mar	0.6	0.7	-0.5
	Apr	0.1	0.2	0.0
	May	-0.1	0.0	-0.7
	Jun	0.1	0.0	1.0
	Jul	0.6	0.6	0.0
	Aug	0.4	0.5	-0.2
	Sep	-0.2	-0.2	0.2
	Oct	0.9	0.9	0.3
	Nov	1.0	1.1	-0.1
	Dec	0.2	0.2	-0.4
2022	Jan	0.6	0.6	0.5
	Feb	0.2	0.2	0.1
	Mar	1.0	1.0	0.8
	Apr	1.9	1.9	-0.3
	May	0.4	0.4	0.7
	Jun	1.1	1.1	0.8
	Jul	0.3	0.3	2.8
	Aug	0.2	0.2	0.3
	Sep	0.9	0.9	-0.1
	Oct	-0.3	-0.3	0.9
	Nov	0.0	0.0	-0.4
	Dec	-0.1	-0.1	-0.5
2023	Jan	0.2	0.2	0.7
	Feb	-0.1	-0.1	-0.1
	Mar	0.1	0.0	0.4
	Apr	0.4	0.3	0.6
	May	-0.2	-0.2	-0.1
	Jun	-0.4	-0.4	-0.2
	Jul	0.3	-0.1	3.1
	Aug	0.4	0.4	0.6
	Sep	0.2	0.2	0.7
	Oct	-0.2	-0.2	0.5
	Nov	0.1	0.0	0.2
	Dec	0.0	-0.1	1.1
2024	Jan	0.4	0.4	0.2
	Feb	0.7	0.7	0.5
	Mar	0.2	0.2	0.2
	Apr	-0.2	-0.2	-0.5
	May	-0.1	-0.1	-0.2
	Jun	0.0	0.1	-0.2
	Jul	0.0	0.1	-0.3
	Aug	0.1	0.0	0.8
	Sep	-0.5	-0.5	-0.1
	Oct	-0.3	0.0	-2.9
	Nov	0.3	0.3	0.1
	Dec	0.4	0.5	-0.4
2025	Jan	0.6	0.7	0.3
	Feb	0.3	0.4	-0.1
	Mar	0.3	0.3	0.0
	Apr	-0.1	-0.2	0.1
	May	0.2	0.2	-0.2
	Jun	-0.1	0.0	-0.6
	Jul	-0.1	-0.1	0.0
	Aug	-0.2	-0.2	-0.3
	Sep	-0.2	-0.1	-0.7
	Oct	-0.3	-0.3	-0.6
	Nov	0.1	0.0	1.5
	Dec	0.1	0.1	0.2

**Table 22: Construction Input Price Index Q1 2022- Q4 2025 (2016/17=100)**

c	2022				2023				2024				2025			
	Q1	Q2	Q3	Q4	Q1	Q2	Q3	Q4	Q1	Q2	Q3	Q4	Q1	Q2	Q3	Q4
<b>All CONSTRUCTION</b>	<b>116</b>	<b>121</b>	<b>124</b>	<b>124</b>	<b>125</b>	<b>126</b>	<b>126</b>	<b>126</b>	<b>127</b>	<b>128</b>	<b>128</b>	<b>128</b>	<b>128</b>	<b>128</b>	<b>128</b>	<b>128</b>
<b>All Building</b>	<b>114</b>	<b>118</b>	<b>119</b>	<b>120</b>	<b>122</b>	<b>123</b>	<b>123</b>	<b>123</b>	<b>124</b>	<b>125</b>	<b>125</b>	<b>125</b>	<b>126</b>	<b>126</b>	<b>126</b>	<b>126</b>
<b>All Civil Engineering works</b>	<b>113</b>	<b>117</b>	<b>120</b>	<b>122</b>	<b>123</b>	<b>122</b>	<b>122</b>	<b>123</b>	<b>124</b>	<b>124</b>	<b>124</b>	<b>124</b>	<b>124</b>	<b>125</b>	<b>125</b>	<b>124</b>
All Special Construction Activities	118	125	129	128	128	129	129	130	131	131	130	130	131	131	131	131
Aggregate, hardcore, crushed or broken stone	124	130	131	136	138	138	141	141	142	141	140	139	139	139	139	139
Cement	95	106	106	106	109	109	108	108	109	112	111	108	108	109	109	108
Ceramic wall and floor tiles	149	152	153	155	154	159	159	159	159	159	159	159	159	159	159	157
Clay bricks and tiles	131	133	132	138	141	142	145	146	146	146	145	145	146	148	148	147
Concrete bricks, blocks and slabs	101	104	106	109	108	107	107	108	108	108	107	108	110	112	112	112
Diesel	150	175	195	190	181	177	178	187	187	185	181	117	180	182	182	180
Eucalyptus Props	116	124	129	146	152	148	147	147	147	148	151	155	157	157	158	155
High tensile steel bars	136	148	151	156	158	156	154	154	158	159	161	161	161	161	159	160
Lime	105	107	109	113	116	116	115	117	113	106	103	105	111	111	111	111
Nails, bolts, screws and similar of iron, steel, copper or aluminium	119	123	123	120	122	121	121	120	125	131	131	132	130	130	131	131
Paints and varnishes	116	119	121	121	122	124	124	124	123	120	121	124	124	123	123	124
Plastic pipes and fittings	105	105	105	109	110	109	107	105	106	110	119	120	120	120	120	120
Sand	129	140	142	143	145	145	143	143	145	145	145	146	147	148	148	148
Sheet steel, roofing sheets and similar	137	145	140	135	135	132	129	129	133	136	138	141	141	140	139	138
Timber, coniferous, greater than 6mm thick	108	113	114	116	117	118	118	118	119	120	120	121	120	121	121	121
Materials	119	125	128	128	129	129	129	130	131	131	131	131	131	132	132	131
Utilities	118	118	125	125	125	125	139	142	142	142	144	144	144	144	144	145
Equipment	101	102	102	103	103	103	104	104	104	104	104	106	106	107	108	108
Labour	109	110	111	112	118	120	121	121	122	123	123	124	124	124	125	125

Source: Uganda Bureau of Statistic

**Table 23: Procurement and Export of Principal Agricultural Products, Jan 2022 – Dec 2025**

		Coffee			Tea			Cotton		Tobacco	
		Procurement	Exports		Procurement	Exports		Exports		Exports	
tonnes	tonnes		0 US\$	tonnes		tonnes	0 US\$	tonnes	0 US\$	tonnes	0 US\$
<b>Calendar year</b>											
	2022	337,820	337,616	859,488	68,668	76,142	88,431	10,710	27,347	14,989	52,916
	2023	367,003	368,689	955,078	69,735	67,866	82,473	14,185	25,759	22,081	74,357
	2024	179,460	381,819	1,547,913	17,452	59,867	56,137	10,202	17,617	21,417	86,571
<b>Fiscal years</b>											
	2022/23	345,510	345,345	845,407	71,188	78,039	89,165	12,099	22,193	20,969	67,457
	2023/24	367,599	369,302	1,134,454	58,465	60,215	67,545	12,329	21,728	21,169	78,844
	2024/25	515,126	465,245	2,210,849	40,067	55,035	54,921	7,662	10,240	20,340	93,019
<b>Monthly</b>											
2023	Jan	29,645	29,654	67,351	7,139	6,414	7,112	1,659	3,165	1,598	5,219
	Feb	28,767	28,719	66,026	5,165	6,601	7,070	2,198	3,872	1,817	5,765
	Mar	29,264	29,268	71,544	5,499	5,981	6,681	3,123	5,343	3,378	11,889
	Apr	22,375	22,417	59,990	8,199	5,774	6,837	1,120	1,651	1,948	5,767
	May	27,187	27,190	73,259	8,474	8,525	9,420	1,221	2,328	2,087	5,660
	Jun	33,849	33,830	90,562	7,268	7,626	8,475	1,466	2,946	1,514	4,720
	Jul	39,056	38,750	104,988	5,673	7,729	7,462	361	838	1,437	5,990
	Aug	44,412	46,422	111,388	4,468	5,067	6,202	1,081	2,129	1,330	5,330
	Sep	34,584	34,624	94,385	4,661	4,060	5,549	895	1,758	1,246	3,991
	Oct	28,182	28,205	78,962	5,846	4,450	6,921	235	394	2,359	7,638
	Nov	25,565	25,532	70,682	3,953	2,925	5,855	4	6	1,721	5,447
	Dec	24,117	24,080	65,940	3,389	2,713	4,888	823	1,330	1,646	6,941
2024	Jan	28,856	28,895	85,566	5,501	5,560	5,434	1,237	1,999	1,075	4,288
	Feb	26,065	26,088	82,591	4,076	4,995	4,643	3,471	5,918	1,007	3,982
	Mar	20,073	20,052	65,573	4,956	4,851	4,316	2,032	3,509	3,832	14,559
	Apr	23,478	23,478	84,884	6,128	6,247	5,693	1,287	2,190	2,300	8,061
	May	33,154	33,154	127,130	5,351	6,355	5,802	714	1,340	1,954	7,254
	Jun	40,055	40,022	162,364	4,462	5,263	4,780	189	317	1,262	5,364
	Jul	49,290	49,296	210,479	3,218	4,639	4,197	358	620	1,501	5,722
	Aug	50,141	50,275	221,634	2,887	3,381	3,083	264	480	1,271	4,984
	Sep	32,479	31,933	144,708	3,397	3,581	3,290	232	565	1,374	5,375
	Oct	29,810	29,809	139,047	4,996	4,674	4,508	27	42	2,216	10,071
	Nov	23,982	24,032	108,911	4,899	5,648	5,579	29	47	1,869	7,823
	Dec	24,784	24,785	115,026	4,410	4,672	4,813	361	590	1,755	9,090
2025	Jan	40,203	33,020	156,499	3,663	5,671	5,760	1,205	1,321	2,225	12,376
	Feb	40,840	33,345	167,675	2,127	3,911	4,102	2,419	2,625	3,831	18,722
	Mar	46,828	38,641	198,938	1,786	3,559	3,847	1,552	2,267	1,405	5,350
	Apr	49,486	41,659	214,383	2,406	3,659	3,767	254	344	1,023	4,683
	May	56,744	47,607	243,949	3,905	6,319	6,526	73	213	978	4,887
	Jun	70,539	60,844	289,600	2,372	5,322	5,450	888	1,126	890	3,938
	Jul		59,826	250,603		5,138	5,212		792	1,085	1,106
	Aug		53,126	202,749		4,116	3,691		717	1,168	1,364
	Sep		50,697	218,555		4,247	3,507		360	536	1,306
	Oct		41,154	185,102		4,836	4,076		1	0.4	2,780
	Nov		38,420	185,997		4,956	4,190		438	679	4,732
	Dec		30,155	149,865		4,746	4,415		488	681	3,641

Sources: Uganda Coffee Development Authority; Uganda Tea Authority/Association, Cotton Development Organization, and URA.

**Table 24: Value of Non-Traditional Exports, Jan 2022- Dec 2025 (000 US\$)**

	Fish & Fish Pdts.	Sesame				Cattle	Cocoa	Soap	Electric	Gold & Gold pdts	Other	Total	
		Maize	Beans	Seeds	Flowers	Hides	beans		Current				
<b>Calendar year</b>													
2,023	137,491	202,882	66,958	30,635	63,840	10,043	140,709	34,660	46,566	2,229,861	2,201,505	5,165,150	
2,024	142,994	151,780	73,597	42,184	64,101	8,500	306,091	27,176	42,867	3,442,421	2,186,454	6,488,166	
2,025	161,735	84,262	80,963	33,946	63,646	9,971	632,338	26,323	60,470	6,402,742	2,619,910	10,176,305	
<b>Fiscal year</b>													
2023/24	137,465	204,804	79,883	37,810	61,775	8,085	217,864	35,000	46,835	3,048,333	2,157,658	6,035,511	
2024/25	153,696	91,629	64,712	44,175	64,315	8,595	620,755	25,146	46,263	4,211,425	2,424,806	7,755,517	
<b>Monthly</b>													
2,023	Jan	12,520	27,590	8,144	5,280	5,284	885	8,569	2,487	3,796	50	211,645	286,250
	Feb	12,013	21,855	7,401	3,292	5,964	792	12,415	2,004	2,825	0	162,561	231,122
	Mar	10,984	17,170	3,159	3,519	5,603	1,225	12,273	2,243	5,140	281,022	190,122	532,459
	Apr	10,531	13,497	2,236	2,100	4,946	1,269	11,512	1,662	3,266	200,847	159,469	411,336
	May	9,923	14,373	4,699	1,332	6,466	917	11,228	2,594	3,644	190,031	197,948	443,156
	Jun	10,546	10,108	3,779	1,815	6,701	896	9,443	3,716	3,765	194,272	192,747	437,788
	Jul	10,087	14,864	3,229	1,149	6,015	647	10,505	7,523	4,677	146,683	199,544	404,923
	Aug	12,104	20,661	3,544	2,189	5,463	602	10,644	3,743	4,526	239,394	198,688	501,558
	Sep	11,898	14,833	4,023	1,843	4,404	585	6,216	1,557	3,286	225,928	185,007	459,580
	Oct	12,406	17,142	3,933	3,297	4,313	1,010	11,995	2,035	4,651	281,536	182,045	524,364
	Nov	12,478	14,172	10,737	1,757	4,167	521	15,514	2,358	3,472	228,841	158,210	452,228
	Dec	12,000	16,617	12,073	3,061	4,515	693	20,395	2,739	3,517	241,256	163,519	480,386
2,024	Jan	12,190	27,153	8,875	4,541	4,927	831	23,498	2,125	3,774	123,250	179,027	390,189
	Feb	10,779	20,454	6,480	5,522	5,509	466	25,981	1,818	3,753	263,880	180,502	525,144
	Mar	10,182	24,548	7,926	5,578	4,963	711	39,265	2,594	3,271	270,423	124,806	494,267
	Apr	10,840	13,991	7,684	4,218	4,909	532	23,859	3,348	2,924	284,177	200,158	556,639
	May	11,649	10,281	6,289	3,413	6,245	663	11,599	2,712	3,193	494,078	199,508	749,630
	Jun	10,852	10,088	5,089	1,243	6,345	824	18,393	2,449	4,081	248,886	186,645	494,894
	Jul	10,391	6,883	4,485	1,214	6,505	756	28,178	2,226	3,693	292,552	206,657	563,540
	Aug	10,914	7,913	2,807	2,367	6,224	666	12,705	1,786	3,679	306,511	188,585	544,158
	Sep	9,564	7,863	1,628	1,992	4,955	759	19,844	1,879	3,363	271,827	205,177	528,851
	Oct	14,703	9,618	6,830	2,013	4,550	1,155	22,548	2,576	3,823	317,762	174,078	559,656
	Nov	15,759	5,623	7,940	3,150	4,564	530	35,950	2,266	3,869	268,075	170,258	517,985
	Dec	15,171	7,366	7,564	6,935	4,406	607	44,272	1,395	3,444	300,999	171,054	563,213
2,025	Jan	14,744	11,881	9,588	6,001	5,274	682	67,359	2,657	4,272	323,843	199,474	645,775
	Feb	12,201	5,725	6,907	6,604	5,067	288	69,025	2,007	3,727	318,706	174,742	605,000
	Mar	12,250	7,880	3,980	6,063	4,951	858	67,419	2,351	3,901	385,085	224,287	719,024
	Apr	12,081	8,966	2,782	2,355	5,170	531	105,584	2,492	3,782	462,857	232,752	839,352
	May	13,198	6,519	3,463	3,241	6,173	974	108,582	1,713	4,245	485,834	243,165	877,106
	Jun	12,719	5,393	6,738	2,241	6,478	788	39,290	1,797	4,465	477,372	234,576	791,856
	Jul	13,845	4,684	5,944	1,340	6,114	1,108	27,339	1,841	5,206	584,183	297,135	948,740
	Aug	11,963	10,976	7,809	1,617	5,207	1,106	18,251	1,581	6,879	526,329	183,374	775,092
	Sep	11,049	6,801	5,854	1,804	3,464	700	15,596	1,285	6,609	410,990	194,280	658,432
	Oct	13,756	4,736	5,319	924	5,376	835	26,150	1,283	6,608	964,602	200,237	1,229,826
	Nov	14,923	5,587	7,718	1,026	4,880	1,109	32,564	2,452	5,111	639,259	207,008	921,638
	Dec	19,006	5,114	14,862	728	5,493	991	55,179	4,865	5,665	823,681	228,180	1,163,764

Source: Uganda Bureau of Statistics **Note:** Excluding informal cross border trade figures (ICBT).

**Table 25: Volume of Non-Traditional Exports, Jan 2023 – Dec 2025**

		Fish &		Sesame		Cattle		Cocoa		Electric	Gold &
		Fish Pdts.	Maize	Beans	Seeds	Flowers	Hides	beans	Soap	Current	Gold Cpds
units		Tonnes	Tonnes	Tonnes	Tonnes	Tonnes	Tonnes	Tonnes	Tonnes	000kws	Kgs
<b>Calendar year</b>											
	2,022	26,812	190,388	173,559	19,396	7,000	8,939	34,953	27,008	426,964	753
	2,023	29,976	630,917	96,883	15,819	6,881	6,392	47,503	39,199	496,634	38,986
	2,024	19,988	382,903	106,076	20,977	6,398	5,352	57,805	33,897	480,743	49,020
	2,025	27,782	232,684	101,511	19,434	45,240	5,424	76,737	30,340	711,584	62,915
<b>Fiscal year</b>											
	2022/23	28,942	428,354	121,649	16,392	7,238	8,371	37,867	26,672	424,987	16,549
	2023/24	25,430	549,983	113,882	17,266	6,238	5,212	56,112	41,879	508,469	49,636
	2024/25	21,034	234,660	88,471	24,792	6,472	5,292	73,756	30,460	534,515	50,883
<b>Monthly</b>											
2,023	Jan	3,504	89,322	12,493	3,351	613	612	3,630	2,248	40,279	1
	Feb	2,710	80,803	7,624	1,832	677	475	5,173	2,269	31,021	0
	Mar	1,971	67,981	4,844	1,947	633	853	4,692	2,540	44,660	4,647
	Apr	1,905	41,800	2,572	1,007	545	772	4,564	1,839	33,933	3,399
	May	2,014	36,865	4,562	660	669	562	4,130	2,917	38,155	3,127
	Jun	2,038	25,494	6,383	1,009	646	523	3,654	4,270	40,698	4,288
	Jul	2,664	40,253	5,008	570	622	420	3,495	8,385	52,365	3,298
	Aug	2,964	57,182	5,144	1,042	572	329	3,499	4,421	51,512	3,981
	Sep	2,277	37,005	4,207	729	453	475	2,002	1,844	37,528	3,962
	Oct	2,890	50,056	5,462	1,405	530	630	3,300	2,435	50,454	4,788
	Nov	2,406	50,467	18,615	807	461	226	4,143	2,701	37,357	3,667
	Dec	2,632	53,688	19,970	1,461	460	515	5,220	3,332	38,674	3,828
2,024	Jan	1,757	68,198	13,096	1,953	470	564	6,242	2,540	41,110	2,840
	Feb	1,698	54,388	8,851	2,706	509	311	5,527	2,210	41,110	4,271
	Mar	1,588	51,551	9,468	2,606	508	454	10,469	3,218	35,678	4,082
	Apr	1,543	35,527	7,841	1,962	488	357	5,204	4,195	31,329	4,035
	May	1,617	26,992	7,869	1,446	588	448	3,010	3,499	34,969	7,385
	Jun	1,394	24,675	8,350	581	577	484	4,000	3,101	45,986	3,499
	Jul	1,297	18,056	5,588	594	577	504	4,593	2,809	40,498	4,138
	Aug	1,324	20,715	5,090	992	614	369	2,065	2,211	40,261	3,979
	Sep	1,248	25,217	3,681	822	534	342	2,948	2,457	39,536	3,536
	Oct	1,954	20,738	9,985	979	532	834	3,508	3,265	44,732	4,063
	Nov	2,560	15,075	14,215	1,792	509	398	5,384	2,779	45,426	3,308
	Dec	2,008	21,770	12,043	4,544	493	286	4,856	1,614	40,110	3,886
2,025	Jan	2,590	41,967	11,698	3,800	526	492	7,652	3,180	50,527	4,008
	Feb	1,460	18,336	7,550	3,636	530	293	7,979	2,436	43,834	3,664
	Mar	1,633	13,793	4,499	3,798	514	493	10,391	2,841	45,265	4,258
	Apr	1,680	14,207	3,250	1,193	533	340	9,593	2,866	43,884	5,921
	May	1,512	14,181	3,358	1,509	553	545	9,867	1,961	47,683	5,128
	Jun	1,769	10,605	7,515	1,132	557	395	4,920	2,041	52,760	4,995
	Jul	3,745	12,885	8,212	693	522	521	3,662	2,181	61,586	6,070
	Aug	3,108	34,626	9,098	816	466	542	2,648	1,478	80,558	5,108
	Sep	1,425	19,174	6,797	1,169	10,152	362	2,161	1,378	77,270	3,765
	Oct	1,745	15,341	7,337	605	29,967	508	3,909	1,323	81,991	8,298
	Nov	2,558	18,561	14,142	629	547	453	5,013	2,817	59,693	5,376
	Dec	4,558	19,009	18,056	455	374	479	8,940	5,837	66,532	6,325

Source: Uganda Revenue Authority

Note: Excluding informal cross border trade figures (ICBT)

**Table 26: Composite Consumer Price Index (CPI) for Uganda, Jan 2023 – Dec 2025 (2016/17 = 100)**

	Food and Non-Alcoholic Beverages	Alcoholic Beverages, Tobacco and Narcotics	Clothing and Footwear	Housing, Water, Electricity, Gas and Other Fuels	Furnishings, Household Equipment and Routine Household	Health	Transport	Information and Communication	Recreation, Sport and Culture	Education Services	Restaurants and Accommodation Services	Insurance and Financial Services	Personal Care, Social Protection and Miscellaneous Goods	MONTHLY CHANGE (%)	ANNUAL CHANGE (%)
<b>Weights</b>	284.6	28	50.8	119	38.7	57.5	137.8	51.8	55.2	55.1	57.2	63.9			
<b>Calendar Year</b>															
2022	122.0	113.0	118.8	116.0	126.6	119.4	149.4	92.9	113.5	119.7	115.5	116.7	120.5		
2023	134.9	119.2	122.6	120.1	131.4	122.3	148.6	94.7	115.1	127.9	121.6	120.7	130.0		
2024	134.1	122.9	127.7	125.4	135.8	130.7	154.5	96.2	121.4	142.1	127.0	127.3	136.5		
<b>Fiscal Year</b>															
2021/22	111.4	109.0	116.6	113.0	117.8	117.7	145.0	93.4	110.2	113.4	111.5	116.6	116.2		
2022/23	132.2	117.0	120.9	118.0	130.1	120.6	151.2	93.5	115.1	124.2	118.9	117.9	125.8		
2023/24	134.7	121.2	124.8	123.1	133.5	126.4	151.1	95.5	117.6	134.9	124.6	124.1	133.7		
2024/25	136.0	124.4	130.1	127.1	137.9	134.2	157.2	97.0	123.0	147.1	129.7	136.1	137.8		
<b>Monthly</b>															
2023 Jan	135.0	118.0	121.1	118.0	130.1	120.5	148.0	93.4	115.1	123.5	118.1	116.5	126.3	-0.2	10.4
Feb	133.3	119.0	121.8	119.0	129.8	120.6	148.6	93.7	115.1	123.5	118.9	116.5	127.5	-0.1	9.2
Mar	135.2	119.0	122.2	118.0	130.3	120.1	147.7	93.9	115.0	127.4	120.8	116.5	127.9	0.7	9.0
Apr	136.5	118.0	122.1	118.0	130.6	120.2	148.9	94.8	114.5	127.4	120.2	121.5	128.6	0.5	8.0
May	135.4	118.0	122.3	118.0	131.1	121.7	147.2	94.9	114.5	127.4	120.5	121.5	129.1	-0.3	6.2
Jun	133.7	119.0	122.3	118.0	130.6	121.8	146.5	95.2	114.5	128.2	122.2	121.5	129.9	-0.3	4.9
Jul	132.1	119.0	122.6	121.0	131.2	122.6	145.8	95.1	114.4	128.2	122.2	121.5	130.9	0.0	3.9
Aug	134.0	118.0	122.1	122.0	131.9	122.8	146.2	95.1	114.3	128.2	123.0	121.5	131.0	0.6	3.5
Sep	135.5	120.0	122.6	122.0	133.1	122.8	149.8	95.0	115.0	128.2	122.8	121.5	131.4	0.7	2.7
Oct	137.0	120.9	122.7	122.4	132.7	123.1	149.3	95.1	115.1	131.1	123.4	123.2	132.0	0.6	2.4
Nov	136.5	121.3	124.0	122.1	132.8	125.8	150.3	95.1	116.5	131.1	123.6	123.2	132.3	0.2	2.6
Dec	134.7	121.6	124.9	122.9	133.0	126.0	154.7	95.2	116.7	131.1	123.3	123.2	133.3	0.1	2.6
2024 Jan	135.0	121.7	125.0	123.5	133.6	126.8	151.7	95.1	117.1	131.1	123.8	123.3	134.4	0.0	2.8
Feb	134.0	121.2	125.4	123.7	133.9	127.4	151.4	95.3	118.1	141.5	126.0	123.3	135.2	0.5	3.4
Mar	134.5	122.7	126.1	123.7	134.0	128.1	152.3	95.6	120.7	141.5	126.5	127.1	135.4	0.5	3.3
Apr	135.4	122.7	126.7	124.0	134.4	128.8	153.2	96.2	120.7	141.5	126.4	127.1	135.4	0.4	3.2
May	134.2	122.9	127.5	125.0	135.4	130.8	154.5	96.3	121.3	141.5	126.7	127.1	135.9	0.2	3.6
Jun	133.2	123.1	128.1	125.0	136.4	131.5	154.5	96.3	121.1	143.7	127.2	127.1	136.7	0.0	3.9
Jul	132.3	123.0	128.2	125.5	136.6	131.5	155.1	96.3	122.6	143.7	127.2	127.0	137.1	0.0	4.0
Aug	133.3	123.2	128.8	125.7	136.5	131.7	154.1	96.3	123.0	143.7	127.1	126.3	137.3	0.2	3.5
Sep	133.4	123.4	129.3	127.0	136.7	132.6	154.1	96.5	123.1	143.7	127.3	126.3	137.8	0.2	3.0
Oct	134.1	123.6	129.2	127.5	137.4	132.8	156.5	96.8	123.0	144.5	128.2	126.4	138.0	0.5	2.9
Nov	135.0	123.7	129.0	127.2	137.0	133.2	155.9	96.9	122.9	144.5	128.3	133.5	137.5	0.2	2.9
Dec	135.0	123.9	129.5	127.1	137.3	133.3	160.4	96.9	122.8	144.5	129.2	133.5	137.8	0.5	3.3
2025 Jan	135.8	124.8	130.6	126.9	138.6	134.0	158.3	96.9	122.2	144.5	129.8	142.7	137.8	0.3	3.6
Feb	137.0	125.3	130.8	126.7	138.8	135.3	157.9	97.0	122.5	150.9	130.7	142.7	137.9	0.6	3.7
Mar	137.3	125.5	131.0	126.4	139.2	135.8	158.2	97.4	122.7	150.9	131.4	143.7	138.0	0.2	3.4
Apr	138.9	125.7	131.6	128.2	138.9	136.2	157.9	97.4	122.7	150.9	131.7	143.7	138.1	0.5	3.5
May	140.6	124.9	131.7	128.0	139.1	136.5	158.7	97.4	123.6	150.9	132.6	143.7	138.1	0.5	3.8
Jun	139.6	125.3	132.2	128.6	139.0	137.5	158.9	97.9	124.5	152.8	133.1	143.7	138.5	0.1	3.9
Jul	138.2	125.4	132.1	129.0	139.2	137.8	159.0	98.1	124.4	152.8	133.5	147.0	139.1	-0.1	3.8
Aug	138.2	124.7	132.3	129.6	139.4	138.1	158.8	98.8	124.8	152.8	134.2	147.0	140.1	0.2	3.8
Sep	140.3	125.1	132.1	129.8	139.3	138.1	159.1	99.0	124.8	152.8	134.4	147.0	139.9	0.5	4.0
Oct	139.7	125.0	132.4	130.1	139.5	138.1	158.1	99.0	124.8	155.5	134.8	147.0	139.9	0.0	3.4
Nov	139.0	125.7	132.6	129.9	139.9	138.3	158.0	99.0	125.0	155.5	135.0	147.0	140.5	-0.1	3.1
Dec	139.7	126.0	132.8	130.3	140.1	139.0	160.7	99.0	125.3	155.5	135.3	147.0	140.7	0.5	3.1

**Table 27: Decomposed CPI by major groups, Uganda, Jan 2022 – Dec 2025 (2016/17 = 100)**

					Monthly Percentage Changes				Annual Percentage Changes			
	Core	Food crops & related Items	Energy	ALL Items Index	Core	Food crops & related Items	Energy	ALL Items Index	Core	Food crops & related Items	Energy	ALL Items Index
<b>Weights</b>	<b>823.9</b>	<b>101.6</b>	<b>74.5</b>	<b>1000</b>								
<b>Calendar Year</b>												
<b>2022</b>	121.1	113.6	133.2	121.2	0.7	2.2	0.9	0.8	6.0	14.9	12.7	7.2
<b>2023</b>	126.8	129.6	135.7	127.6	0.2	0.3	0.5	0.2	4.8	14.8	2.0	5.5
<b>2024</b>	131.4	128.1	143.8	131.9	0.3	0.0	0.1	0.3	3.6	-1.1	6.1	3.3
<b>Fiscal Year</b>												
<b>2022/23</b>	124.9	124.2	135.0	125.5	0.4	0.5	0.3	0.4	7.0	21.3	8.8	8.3
<b>2023/24</b>	128.9	129.5	141.3	129.8	0.3	0.1	0.8	0.3	3.0	3.5	4.8	3.2
<b>2024/25</b>	134.0	130.1	143.8	134.3	0.3	0.4	0.0	0.3	3.9	0.5	1.8	3.5
<b>Months</b>												
2022 Jan	115.3	98.9	123.9	114.3	-0.7	1.1	2.4	-0.3	2.3	3.7	6.5	2.7
Feb	116.5	98.7	125.6	115.4	1.1	-0.2	1.4	1.0	3.1	0.7	7.0	3.2
Mar	117.2	102.3	126.4	116.4	0.6	3.7	0.7	0.8	3.6	1.9	8.5	3.7
Apr	118.3	107.8	129.2	118.0	0.9	5.4	2.2	1.4	4.3	5.4	11.2	4.9
May	119.5	114.1	130.2	119.7	1.1	5.8	0.8	1.5	5.1	13.6	12.0	6.3
Jun	120.7	112.6	134.7	120.9	1.0	-1.4	3.5	1.0	5.5	14.5	14.2	6.8
Jul	121.9	112.0	137.9	122.0	1.0	-0.5	2.4	1.0	6.3	16.4	17.2	7.9
Aug	122.7	115.5	141.1	123.2	0.7	3.1	2.3	1.0	7.2	18.8	19.6	9.0
Sep	124.2	122.0	141.2	125.1	1.2	5.6	0.1	1.5	8.1	21.6	18.7	10.0
Oct	125.2	126.3	138.0	126.1	0.8	3.6	-2.3	0.8	8.9	25.6	15.2	10.7
Nov	125.5	126.2	135.7	126.2	0.2	-0.1	-1.6	0.1	8.8	27.8	12.2	10.6
Dec	125.8	126.6	133.9	126.4	0.2	0.3	-1.3	0.1	8.4	29.4	10.6	10.2
2023 Jan	125.6	126.1	133.3	126.2	-0.1	-0.4	-0.5	-0.2	8.4	29.4	10.6	10.4
Feb	125.6	125.7	132.1	126.0	0.0	-0.4	-0.9	-0.1	9.0	27.6	7.6	9.2
Mar	126.1	129.7	132.0	126.9	0.4	3.2	-0.1	0.7	7.8	27.4	5.2	9.0
Apr	126.3	135.1	131.9	127.5	0.1	4.1	-0.1	-0.1	6.8	25.3	2.1	8.0
May	126.2	132.0	131.4	127.1	0.0	-2.3	-0.4	-0.4	5.6	15.7	0.9	6.2
Jun	126.5	126.4	130.6	126.8	0.2	-4.2	-0.6	-0.6	4.8	12.3	-3.1	4.9
Jul	126.6	122.4	135.7	126.8	0.0	-3.1	3.9	0.0	3.8	9.3	-1.6	3.9
Aug	126.8	126.8	137.2	127.5	0.2	3.6	1.1	0.6	3.3	9.8	-2.7	3.5
Sep	127.2	131.6	139.5	128.5	0.3	3.8	1.7	0.7	2.4	7.9	-1.2	2.7
Oct	127.7	134.7	141.0	129.2	0.3	2.4	1.1	0.6	2.0	6.6	2.2	2.4
Nov	128.0	134.3	141.5	129.5	0.3	-0.3	0.4	0.2	2.0	6.4	4.3	2.6
Dec	128.7	129.8	142.5	129.7	0.5	-3.4	0.7	0.1	2.3	2.5	6.4	2.6
2024 Jan	128.7	129.5	143.2	129.7	0.0	-0.2	0.5	0.0	2.4	2.6	7.4	2.8
Feb	129.9	126.4	142.7	130.4	0.9	-2.4	-0.4	0.5	3.4	0.5	8.0	3.4
Mar	130.4	129.2	142.1	131.0	0.4	2.3	-0.4	0.5	3.4	-0.4	7.6	3.3
Apr	130.7	131.9	142.3	131.5	0.2	2.0	0.2	0.4	3.5	-2.4	7.9	3.2
May	131.0	130.2	143.9	131.7	0.2	-1.2	1.1	0.2	3.7	-1.4	9.5	3.6
Jun	131.4	127.0	144.1	131.8	0.3	-2.5	0.1	0.0	3.8	0.5	10.3	3.9
Jul	131.6	124.9	144.1	131.8	0.2	-1.6	0.1	0.0	4.0	2.0	6.2	4.0
Aug	131.8	126.1	143.6	132.0	0.1	0.9	-0.3	0.2	3.9	-0.6	4.7	3.5
Sep	132.0	126.3	145.7	132.3	0.2	0.1	1.4	0.2	3.7	-4.1	4.5	3.0
Oct	132.6	127.6	145.7	133.0	0.5	1.1	0.0	0.5	3.9	-5.3	3.3	2.9
Nov	132.9	128.9	144.6	133.3	0.2	1.0	-0.8	0.2	3.8	-4.0	2.2	2.9
Dec	133.7	128.9	144.0	133.9	0.6	0.0	-0.4	0.5	3.9	-0.7	1.0	3.3
2025 Jan	134.1	129.8	143.6	134.3	0.3	0.7	-0.2	0.3	4.2	0.2	0.3	3.6
Feb	135.0	131.8	143.0	135.2	0.6	1.6	-0.4	0.6	3.9	4.3	0.2	3.7
Mar	135.1	133.2	142.6	135.4	0.1	1.1	-0.3	0.2	3.6	3.1	0.4	3.4
Apr	135.7	135.0	142.4	136.1	0.4	1.3	-0.1	0.5	3.9	2.4	0.0	3.5
May	136.4	135.9	142.6	136.8	0.5	0.6	0.1	0.5	4.2	4.3	-0.9	3.8
Jun	136.8	133.0	143.8	136.9	0.3	-2.2	0.8	0.1	4.2	4.7	-0.2	3.9
Jul	137.0	128.9	144.1	136.7	0.2	-3.0	0.3	-0.1	4.1	3.2	0.0	3.8
Aug	137.1	129.8	145.2	137.0	0.1	0.7	0.7	0.2	4.1	3.0	1.1	3.8
Sep	137.2	135.6	145.6	137.6	0.1	4.5	0.3	0.5	4.0	7.4	-0.1	4.0
Oct	137.2	135.4	145.8	137.6	0.0	-0.2	0.2	0.0	3.4	6.1	0.1	3.4
Nov	137.2	134.1	145.4	137.5	0.0	-0.9	-0.2	-0.1	3.2	4.0	0.6	3.1
Dec	137.9	134.5	146.0	138.1	0.5	0.3	0.4	0.5	3.1	4.4	1.4	3.1

**Table 28: Consumer Price Index for Kampala High Income, Jan 2023 – Dec 2025 (2016/17 = 100)**

	Food and Non-Alcoholic Beverages	Alcoholic Beverages, Tobacco and	Clothing and Footwear	Housing, Water, Electricity, Gas and Other Fuels	Furnishings, Household Equipment and	Health	Transport	Information and Communication	Recreation, Sport and Culture	Education Services	Restaurants and Accommodation Services	Insurance and Financial Services	Personal Care, Social Protection and Miscellaneous	MONTHLY CHANGE (%)	ANNUAL CHANGE (%)
<b>Weights</b>	<b>72.2</b>	<b>7.3</b>	<b>16.8</b>	<b>38.7</b>	<b>8.5</b>	<b>19.2</b>	<b>62.5</b>	<b>21.9</b>	<b>20.1</b>	<b>16.9</b>	<b>12.8</b>	<b>17.2</b>			
<b>Calendar Year</b>															
2021	107.5	107.3	114.1	104.9	108.3	122.4	144.4	95.2	109.3	107.1	107.9	111.5	111.6		
2022	117.5	114.3	117.6	109.0	112.3	124.6	156.8	95.7	111.8	120.1	112.9	113.3	118.8		
2023	129.3	124.9	117.5	110.7	117.7	128.0	156.5	98.1	111.8	127.9	119.1	117.4	129.3		
2024	130.3	127.3	122.2	112.4	124.7	136.4	164.5	100.1	118.4	140.3	124.5	125.9	137.7		
2025	137.3	128.6	129.5	114.5	131.1	141.6	172.5	102.5	121.0	150.8	130.2	146.1	140.7		
<b>Fiscal Year</b>															
2019/20	108.3	106.2	110.8	104.4	108.2	109.2	122.5	94.2	106.7	106.6	107.1	110.9	109.4		
2020/21	106.3	107.0	113.1	104.4	107.6	117.2	139.0	95.6	109.4	106.8	107.1	110.5	111.1		
2021/22	109.9	108.9	116.2	106.5	110.1	123.6	149.0	95.2	109.6	112.4	110.0	113.0	114.2		
2022/23	126.9	120.8	117.4	110.1	114.9	125.5	159.2	96.7	112.5	124.6	116.2	114.4	124.6		
2023/24	129.6	126.6	119.4	111.7	120.8	133.1	159.9	99.2	114.3	134.1	122.3	121.8	134.0		
2024/25	132.9	128.5	125.9	113.3	128.6	138.9	169.4	101.2	119.8	145.3	126.6	135.7	138.8		
2023 Jan	132.1	122.0	117.1	110.4	115.4	125.4	154.4	96.7	112.6	124.2	114.5	112.9	126.2	-0.6	8.4
Feb	128.0	124.3	117.9	110.4	116.0	125.4	156.3	96.7	112.6	124.2	115.2	112.9	127.3	-0.2	6.8
Mar	130.6	124.0	117.3	110.0	115.7	124.7	155.6	96.9	112.8	127.5	119.3	112.9	128.0	0.8	7.2
Apr	130.8	123.5	117.2	109.7	116.2	124.7	156.8	97.7	111.6	127.5	118.7	118.3	127.9	0.2	6.5
May	130.5	122.9	117.0	109.6	116.6	126.6	155.2	97.8	111.5	127.5	119.1	118.3	128.3	-0.1	5.4
Jun	128.0	124.2	117.1	109.2	117.0	126.5	154.4	98.8	110.6	128.2	120.9	118.3	128.7	-0.3	4.3
Jul	125.4	124.2	116.8	110.7	118.4	128.3	153.7	98.7	110.3	128.2	120.0	118.3	129.7	-0.3	2.9
Aug	127.7	123.9	116.8	111.6	118.8	128.6	153.8	98.7	109.8	128.2	120.9	118.3	130.0	0.5	2.5
Sep	128.3	126.2	116.8	112.0	119.2	128.6	157.8	98.8	110.9	128.2	119.5	118.3	130.1	0.7	2.0
Oct	129.7	127.8	117.2	111.9	119.5	128.3	157.1	98.9	111.0	130.5	120.6	120.1	130.9	0.5	1.8
Nov	130.4	127.8	119.1	111.4	119.5	134.0	158.9	98.8	113.8	130.5	120.7	120.1	131.3	0.8	2.3
Dec	130.0	127.9	120.1	111.0	120.2	134.4	163.6	98.8	113.9	130.5	119.8	120.1	133.3	0.6	2.6
2024 Jan	131.1	127.0	120.3	110.9	120.7	135.4	160.6	98.8	114.1	130.5	120.9	120.1	135.9	0.0	3.2
Feb	130.1	126.0	121.0	111.0	121.0	135.4	159.7	99.0	115.6	140.1	125.3	120.1	137.0	0.9	4.4
Mar	130.8	127.5	121.1	111.7	121.1	135.5	161.5	99.3	118.4	140.1	124.9	126.4	137.4	0.7	4.2
Apr	132.0	127.1	121.3	112.6	121.5	136.0	163.0	100.0	118.0	140.1	124.9	126.4	137.0	0.4	4.5
May	130.0	126.9	121.0	112.9	123.9	136.1	164.5	100.0	118.0	140.1	124.5	126.4	137.2	-0.1	4.6
Jun	129.7	127.2	121.7	112.6	125.9	136.7	164.4	100.1	117.7	141.8	125.7	126.4	138.2	0.3	5.2
Jul	128.4	127.1	122.0	112.5	126.2	136.7	165.0	100.2	119.6	141.8	124.6	126.4	138.3	-0.1	5.4
Aug	129.2	127.3	123.5	112.6	126.3	136.7	163.8	100.2	119.8	141.8	123.8	124.6	138.0	0.0	4.8
Sep	128.0	127.6	123.5	112.9	126.1	136.7	163.6	100.6	119.9	141.8	123.4	124.6	138.8	-0.1	4.0
Oct	129.4	127.8	123.5	113.0	127.9	136.7	168.3	100.9	119.9	141.8	125.2	124.8	138.6	0.9	4.4
Nov	131.9	127.8	123.5	113.0	127.9	137.2	167.6	100.9	119.9	141.8	125.0	132.4	138.3	0.5	4.1
Dec	132.8	128.4	123.5	113.0	127.9	137.5	171.7	100.9	119.9	141.8	125.7	132.4	138.3	0.6	4.1
2025 Jan	134.1	129.3	126.9	112.8	128.9	138.8	171.6	101.1	119.2	141.8	127.0	142.3	138.5	0.6	4.8
Feb	135.5	129.1	127.2	112.5	129.9	141.1	171.3	101.2	120.0	149.8	127.5	142.3	138.7	1.0	4.8
Mar	134.7	130.2	128.6	112.6	130.4	141.1	171.8	101.7	119.7	149.8	127.9	144.7	139.0	0.1	4.3
Apr	134.9	130.3	129.3	115.0	130.4	141.1	171.5	101.8	119.2	149.8	128.5	144.7	139.5	0.2	4.1
May	137.7	128.3	129.3	115.1	130.3	141.3	172.9	101.8	119.5	149.8	130.7	144.7	139.8	0.6	4.8
Jun	137.7	128.7	130.0	115.3	131.2	141.8	173.0	102.6	121.1	151.3	129.7	144.7	140.1	0.3	4.8
Jul	136.9	128.0	130.0	115.4	131.1	142.1	173.0	102.5	121.0	151.3	129.8	148.2	141.4	0.0	4.9
Aug	138.2	126.8	130.2	115.3	131.8	142.1	172.6	103.4	122.3	151.3	132.2	148.2	142.2	0.4	5.3
Sep	139.6	127.3	130.2	115.1	132.0	142.1	173.4	103.4	122.3	151.3	131.9	148.2	142.0	0.3	5.7
Oct	139.6	127.3	130.6	115.2	132.2	142.1	172.0	103.4	122.3	154.5	132.2	148.2	141.8	0.1	4.9
Nov	139.1	128.7	130.6	115.2	132.2	142.1	171.8	103.4	122.4	154.5	132.4	148.2	142.7	0.0	4.4
Dec	139.4	129.2	130.6	115.1	132.4	143.2	174.7	103.4	123.2	154.5	132.6	148.2	142.8	0.5	4.2

**Table 29: Consumer Price Index for Kampala Middle Income, Jan 2023 –Dec 2025 (2016/17 = 100)**

		Food and Non-Alcoholic Beverages	Alcoholic Beverages, Tobacco and Narcotics	Clothing and Footwear	Housing, Water, Electricity, Gas and Other Fuels	Furnishings, Household Equipment and Routine Household	Health	Transport	Information and Communication	Recreation, Sport and Culture	Education Services	Restaurants and Accommodation Services	Insurance and Financial Services	Personal Care, Social Protection and Miscellaneous Goods	MONTHLY CHANGE (%)	ANNUAL CHANGE (%)
<b>Weights</b>		<b>43.9</b>	<b>3.5</b>	<b>11</b>	<b>23.3</b>	<b>8.1</b>	<b>7.7</b>	<b>17.4</b>	<b>7.8</b>	<b>6.5</b>	<b>9.4</b>	<b>7.9</b>	<b>10.3</b>	<b>156.6</b>		
<b>Calendar Year</b>																
2022		120.3	102.7	114.9	113.2	144.5	105.3	141.3	91.7	118.5	125.0	105.7	120.4	121.2		
2023		132.4	111.1	119.8	114.3	144.4	112.8	143.9	91.8	118.8	129.5	107.2	123.9	134.1		
2024		131.6	114.1	123.7	117.6	146.5	120.8	149.1	92.3	126.2	144.2	109.6	129.8	138.8		
2025		135.6	114.9	126.3	121.4	152.0	128.3	152.8	93.5	130.5	155.2	114.8	145.8	139.7		
<b>Fiscal Year</b>																
2021/22		110.1	97.8	112.9	109.6	128.8	102.0	139.3	94.0	113.6	120.4	103.9	120.2	116.5		
2022/23		129.4	108.8	117.5	113.9	146.0	109.0	145.5	91.5	119.3	127.1	106.9	121.5	127.9		
2023/24		131.5	112.6	121.8	116.2	145.8	117.2	145.5	91.9	121.2	136.3	108.1	126.8	137.8		
2024/25		133.6	114.9	125.2	119.6	148.5	125.0	152.2	92.8	129.0	150.1	112.3	137.8	138.6		
<b>Monthly</b>																
2023	Jan	132.2	109.9	117.3	114.3	145.2	109.5	143.6	91.4	119.3	126.5	107.0	120.0	128.3	-0.8	12.0
	Feb	131.8	110.8	118.3	112.4	144.1	109.6	143.3	91.4	119.5	126.5	107.2	120.0	128.9	-0.1	10.5
	Mar	135.1	111.0	119.5	112.6	143.9	107.8	142.5	91.6	119.4	127.8	107.4	120.0	129.8	1.0	10.4
	Apr	134.1	111.0	119.5	112.6	143.5	108.4	144.1	92.2	118.5	127.8	106.8	124.7	131.7	0.0	8.6
	May	134.5	110.9	120.2	112.4	143.4	112.2	142.8	92.3	118.4	127.8	107.2	124.7	132.5	0.2	7.0
	Jun	132.7	111.1	120.0	112.4	141.5	113.1	142.0	92.1	118.2	130.2	107.0	124.7	135.0	-0.4	6.0
	Jul	128.7	110.7	120.1	114.0	142.3	114.4	141.3	92.1	117.8	130.2	106.5	124.7	136.7	-0.8	4.0
	Aug	131.2	110.5	119.8	116.0	145.4	114.4	142.0	91.9	117.4	130.2	107.0	124.7	136.7	1.0	4.1
	Sep	131.3	111.8	120.2	116.4	145.6	114.4	146.4	91.7	118.3	130.2	107.1	124.7	137.1	0.5	2.5
	Oct	132.9	112.6	119.9	116.2	145.2	115.7	144.1	91.5	118.3	132.5	107.6	126.3	136.9	0.4	1.7
	Nov	133.2	111.5	121.5	116.1	146.3	116.8	143.7	91.5	119.9	132.5	107.8	126.3	137.1	0.3	1.3
	Dec	131.2	111.5	121.6	115.6	146.5	116.8	151.3	91.5	120.0	132.5	107.4	126.3	138.0	0.0	1.1
2024	Jan	131.4	111.6	121.7	115.9	147.0	117.7	144.3	91.6	119.8	132.5	108.0	126.3	138.6	-0.3	1.6
	Feb	129.0	113.5	122.3	116.1	145.8	117.7	143.7	91.9	120.9	142.1	108.8	126.3	138.5	-0.3	1.4
	Mar	131.4	114.2	123.3	116.2	145.5	117.8	143.8	92.1	126.2	142.1	108.7	129.1	138.6	1.0	1.4
	Apr	132.9	114.2	123.5	116.6	147.0	117.8	146.3	92.4	125.4	142.1	108.6	129.1	138.0	0.6	2.0
	May	132.2	114.4	123.7	117.2	146.7	121.4	149.2	92.4	125.4	142.1	109.3	129.1	138.4	0.2	2.0
	Jun	132.3	114.4	124.1	117.6	146.8	121.9	150.2	92.4	125.0	147.0	109.7	129.1	139.0	0.3	2.7
	Jul	130.4	114.4	124.3	117.5	146.6	122.4	152.2	92.4	128.3	147.0	109.6	129.1	139.1	-0.2	3.4
	Aug	131.8	114.4	124.1	117.5	146.2	122.6	150.7	92.4	128.6	147.0	109.4	129.1	139.5	0.3	2.6
	Sep	130.6	114.4	124.3	118.3	145.5	122.6	150.1	92.4	128.6	147.0	109.8	129.1	139.5	-0.3	1.8
	Oct	131.2	114.4	124.3	119.6	147.5	122.6	150.9	92.5	128.6	147.0	109.6	129.2	139.4	0.4	1.9
	Nov	133.8	114.3	124.5	119.3	146.4	122.7	150.8	92.6	128.8	147.0	110.1	135.7	139.0	0.7	2.3
	Dec	132.3	114.3	124.6	119.3	147.6	122.7	156.4	92.6	128.6	147.0	113.2	135.7	138.5	0.1	2.4
2025	Jan	133.2	115.7	125.5	119.6	148.0	122.7	152.9	92.6	128.9	147.0	113.7	144.3	138.4	0.3	3.0
	Feb	134.7	115.7	125.4	118.9	150.4	128.1	152.8	92.7	128.5	154.1	114.1	144.3	138.3	0.7	4.1
	Mar	134.2	115.1	125.7	118.7	150.7	128.1	153.6	93.0	128.5	154.1	114.0	144.3	138.3	-0.1	3.0
	Apr	135.5	115.3	126.7	122.0	150.7	128.1	152.4	93.1	128.1	154.1	114.6	144.3	137.9	0.6	3.0
	May	137.7	115.3	126.4	122.2	150.6	128.5	152.4	93.1	130.8	154.1	115.2	144.3	137.7	0.6	3.4
	Jun	137.3	115.3	126.6	122.4	152.3	128.5	151.5	93.6	131.8	155.4	114.9	144.3	138.1	0.0	3.2
	Jul	135.1	114.6	126.7	122.2	152.2	128.5	151.6	93.7	131.8	155.4	114.8	147.3	138.2	-0.5	2.9
	Aug	134.2	114.0	126.9	122.2	153.7	128.9	151.7	94.1	131.5	155.4	114.9	147.3	141.8	0.1	2.7
	Sep	137.4	114.2	126.4	122.0	153.7	129.0	153.3	94.1	131.6	155.4	115.0	147.3	141.5	0.8	3.8
	Oct	136.8	113.8	126.5	122.2	154.0	129.2	151.3	94.1	131.4	159.0	115.3	147.3	141.2	-0.2	3.2
	Nov	135.5	114.5	126.3	122.3	153.9	129.2	151.2	94.1	131.6	159.0	115.5	147.3	142.2	-0.3	2.2
	Dec	136.1	115.2	126.5	122.6	153.8	130.5	158.5	94.1	131.4	159.0	115.6	147.3	142.2	0.7	2.8

Source: Uganda Bureau of Statistics

**Table 30: Consumer Price Index for Kampala Low Income, Jan 2023 – Dec 2025 (2016/17 = 100)**

	Food and Non-Alcoholic Beverages	Alcoholic Beverages, Tobacco and Narcotics	Clothing and Footwear	Housing, Water, Electricity, Gas and Other Fuels	Furnishings, Household Equipment and Routine Household	Health	Transport	Information and Communication	Recreation, Sport and Culture	Education Services	Restaurants and Accommodation Services	Insurance and Financial Services	Personal Care, Social Protection and Miscellaneous Goods	MONTHLY CHANGE (%)	ANNUAL CHANGE (%)	
<b>Weights</b>	<b>32</b>	<b>1.9</b>	<b>4.3</b>	<b>12.6</b>	<b>3.9</b>	<b>6.3</b>	<b>10.3</b>	<b>3.8</b>	<b>5.9</b>	<b>7.2</b>	<b>5</b>	<b>7</b>				
<b>Calendar Year</b>																
2022	124.1	117.2	121.5	118.6	134.8	114.9	153.4	89.3	114.5	126.8	117.4	110.6	114.7			
2023	133.9	123.4	128.0	124.5	139.3	116.1	160.2	88.7	115.7	135.6	120.3	116.1	124.0			
2024	131.9	127.8	130.8	131.5	141.4	128.7	158.5	89.4	126.9	154.5	127.9	120.4	127.5			
2025	136.8	130.8	134.0	135.4	144.1	136.2	156.4	91.1	136.6	167.9	133.1	137.1	129.3			
<b>Fiscal Year</b>																
2022/23	131.8	120.6	125.7	121.0	139.5	114.9	161.4	88.5	117.0	131.8	119.3	112.5	120.3			
2023/24	133.8	125.8	129.5	128.8	138.9	121.8	159.2	89.1	119.2	144.3	123.8	118.4	126.5			
2024/25	133.8	129.5	131.9	133.7	144.0	131.9	157.4	89.9	132.2	161.9	130.3	128.6	128.3			
<b>Monthly</b>																
2023	Jan	131.4	120.7	126.5	121.1	140.3	114.9	159.6	88.2	117.3	132.2	119.8	111.9	120.3	-0.4	10.5
	Feb	130.3	122.5	126.9	119.1	139.6	114.9	160.6	88.2	117.1	132.2	122.3	111.9	120.8	-0.2	9.2
	Mar	133.3	121.5	127.1	120.7	140.9	114.5	160.1	88.3	117.2	133.8	120.2	111.9	120.2	0.8	9.2
	Apr	134.9	122.3	127.4	122.1	141.4	115.5	161.0	88.5	115.4	133.8	118.5	116.9	122.8	0.8	7.8
	May	134.2	122.2	127.8	121.6	139.6	115.4	161.3	88.5	115.5	133.8	119.2	116.9	123.5	-0.2	5.1
	Jun	134.2	123.1	128.8	122.9	139.8	115.5	157.6	88.5	115.2	136.4	118.9	116.9	123.9	0.1	4.6
	Jul	132.4	122.3	128.6	127.5	140.5	116.1	155.8	88.7	115.1	136.4	118.7	116.9	125.0	0.1	4.5
	Aug	133.2	122.4	128.6	129.8	137.7	116.1	156.9	88.7	115.2	136.4	120.5	116.9	125.8	0.4	3.0
	Sep	135.3	124.4	128.0	127.6	138.1	116.1	160.7	88.8	115.2	136.4	120.5	116.9	125.4	0.4	3.1
	Oct	136.6	126.1	127.3	128.4	138.3	117.6	160.7	88.8	115.3	138.5	121.8	118.6	126.3	0.5	2.7
	Nov	136.6	126.4	129.2	126.9	138.6	118.5	157.9	89.3	115.2	138.5	121.4	118.6	126.9	0.0	2.4
	Dec	134.7	126.3	129.6	126.2	136.5	118.5	170.0	89.2	115.2	138.5	122.1	118.6	127.0	0.0	2.3
2024	Jan	134.4	126.4	129.6	128.2	137.3	119.0	159.2	89.1	115.2	138.5	122.9	118.6	127.0	-0.2	2.6
	Feb	131.2	126.0	130.0	129.3	139.9	119.0	157.8	89.3	116.2	152.5	125.4	118.6	127.0	-0.2	2.6
	Mar	132.1	125.9	130.7	129.8	138.6	129.1	158.4	89.3	127.0	152.5	127.5	119.4	126.7	0.9	2.7
	Apr	135.7	127.2	130.9	129.3	139.2	129.4	156.6	89.5	126.9	152.5	127.7	119.4	125.8	0.7	2.6
	May	132.2	128.1	131.0	129.9	140.7	130.6	157.5	89.5	126.8	152.5	127.4	119.4	127.1	-0.4	2.3
	Jun	131.1	128.1	131.0	132.4	141.8	131.1	159.0	89.5	126.6	158.0	129.1	119.4	127.9	0.3	2.5
	Jul	130.1	127.6	130.9	132.3	142.3	131.1	159.6	89.5	130.8	158.0	129.3	119.4	127.7	-0.1	2.3
	Aug	130.3	127.9	130.9	132.3	142.8	131.1	158.3	89.5	131.0	158.0	129.0	119.4	127.8	0.0	1.9
	Sep	129.5	128.5	131.2	134.3	143.5	131.1	157.2	89.5	130.8	158.0	128.2	119.4	128.0	0.1	1.6
	Oct	132.5	129.5	131.1	135.7	143.9	131.1	156.3	89.6	130.5	158.0	128.2	119.5	128.8	0.8	1.9
	Nov	132.0	129.3	131.0	132.8	143.6	131.1	156.6	89.6	130.3	158.0	129.7	126.4	128.6	-0.3	1.6
	Dec	131.9	129.3	131.0	131.5	143.7	131.1	165.1	89.5	130.3	158.0	130.9	126.4	127.8	0.2	1.8
2025	Jan	134.6	129.6	131.6	133.3	144.9	131.4	157.8	89.6	130.5	158.0	129.5	135.5	128.1	0.8	2.8
	Feb	134.4	130.2	132.6	133.8	144.8	131.4	156.1	89.8	130.6	167.1	132.5	135.5	128.6	0.3	3.3
	Mar	132.4	129.9	132.5	133.4	146.0	131.6	156.6	90.1	131.2	167.1	132.1	135.5	128.4	-0.4	2.0
	Apr	139.3	130.1	132.6	134.4	144.4	131.6	155.0	90.1	131.4	167.1	130.6	135.5	128.4	1.4	2.7
	May	139.8	131.0	133.5	136.5	144.5	131.1	155.3	90.1	139.8	167.1	129.8	135.5	127.8	0.6	3.8
	Jun	138.7	131.5	133.8	133.9	143.9	139.2	155.3	91.9	139.6	168.7	133.2	135.5	130.3	0.0	3.5
	Jul	135.9	132.2	134.4	135.1	144.2	139.4	155.0	91.9	139.7	168.7	132.5	138.7	130.1	-0.3	3.3
	Aug	134.6	130.9	134.4	136.0	143.7	139.4	154.1	92.0	139.4	168.7	131.6	138.7	130.1	-0.3	2.9
	Sep	139.8	130.6	134.8	138.5	143.3	139.8	154.1	92.0	139.3	168.7	135.9	138.7	129.9	1.4	4.3
	Oct	137.9	130.5	136.0	137.4	143.2	139.8	155.6	92.0	139.0	171.1	136.1	138.7	130.0	-0.3	3.1
	Nov	136.7	131.5	135.9	137.1	143.5	139.8	156.3	92.0	139.4	171.1	136.2	138.7	130.0	-0.2	3.2
	Dec	137.7	131.7	136.0	135.2	143.2	139.8	165.5	92.0	139.1	171.1	137.0	138.7	130.2	0.4	3.4

Source: Uganda Bureau of Statistics

**Table 31: Consumer Price Index for Mbale Centre, Jan 2023 – Dec 2025 (2016/17 = 100)**

	Food and Non-Alcoholic Beverages	Alcoholic Beverages, Tobacco and Narcotics	Clothing and Footwear	Housing, Water, Electricity, Gas and Other Fuels	Furnishings, Household Equipment and Routine Household	Health	Transport	Information and Communication	Recreation, Sport and Culture	Education Services	Restaurants and Accommodation Services	Insurance and Financial Services	Personal Care, Social Protection and Miscellaneous Goods	MONTHLY CHANGE (%)	ANNUAL CHANGE (%)
<b>Weights</b>	20.4	2.1	2.0	6.6	2.8	3.1	5.1	2.3	2.9	2.6	3.4	3.5	56.8		
<b>Calendar Year</b>															
2022	123.7	115.7	122.2	115.2	132.2	114.3	153.1	86.5	116.9	108.5	116.5	125.1	124.8		
2023	136.7	118.4	128.4	122.9	145.6	121.4	142.7	88.7	117.3	113.6	119.6	130.4	128.5		
2024	133.2	118.2	130.4	131.6	151.1	121.6	156.9	93.2	119.5	116.4	122.9	135.7	130.3		
2025	133.2	118.7	132.1	138.4	145.7	122.1	148.4	95.3	120.2	120.2	127.6	158.1	132.2		
<b>Fiscal Year</b>															
2022/23	134.3	117.8	124.5	119.3	139.8	120.0	150.0	87.0	118.2	110.5	118.3	126.6	127.4		
2023/24	135.0	118.5	129.8	126.8	149.8	121.9	149.6	91.2	117.9	115.2	121.1	133.3	129.5		
2024/25	133.3	118.2	131.4	136.0	150.2	121.7	152.7	94.2	120.4	118.0	126.0	146.6	131.9		
<b>Monthly</b>															
2023															
Jan	133.7	118.8	126.1	121.8	135.4	119.8	149.4	86.3	119.3	108.6	117.4	124.9	125.6	0.5	11.1
Feb	134.2	118.3	126.6	119.9	141.1	120.3	149.0	86.3	119.6	108.6	118.6	124.9	125.7	0.3	10.6
Mar	137.1	118.8	127.4	117.8	140.9	120.3	139.8	86.4	115.9	114.3	119.5	124.9	126.5	0.3	9.4
Apr	138.6	119.1	126.5	120.1	142.5	120.3	141.2	88.8	116.3	114.3	116.5	131.6	127.0	0.6	8.4
May	138.3	116.9	127.5	119.6	147.6	121.3	141.1	89.0	116.1	114.3	117.9	131.6	128.6	0.2	6.5
Jun	137.9	116.9	126.4	121.2	146.6	121.9	141.0	88.7	116.1	114.3	120.6	131.6	128.6	0.2	4.9
Jul	137.5	117.8	127.3	126.0	144.7	122.0	140.9	89.0	116.2	114.3	120.9	131.6	128.8	0.3	4.1
Aug	138.2	117.7	129.3	127.1	144.8	122.2	140.9	89.0	116.9	114.3	122.5	131.6	129.4	0.5	3.7
Sep	138.0	118.3	129.9	123.9	150.9	122.2	141.7	89.0	118.1	114.3	119.9	131.4	130.2	-0.2	2.4
Oct	139.6	118.3	129.4	123.5	148.3	122.2	142.0	89.0	117.7	115.2	120.4	133.7	130.3	0.4	1.6
Nov	134.5	120.8	131.4	128.6	151.1	122.2	142.4	91.1	117.7	115.2	120.3	133.7	130.2	-0.5	1.7
Dec	132.8	119.5	132.4	125.9	153.3	122.2	143.3	91.5	117.8	115.2	120.8	133.7	130.6	-0.5	2.2
2024															
Jan	130.9	118.3	132.3	127.9	149.8	122.3	149.3	91.7	117.6	115.2	120.1	133.7	129.4	-0.3	1.4
Feb	130.2	117.9	128.2	127.2	152.8	121.6	157.4	91.7	117.2	115.2	119.9	133.7	128.4	0.0	1.1
Mar	131.4	118.3	129.4	124.9	155.1	121.6	159.2	91.8	117.2	115.2	121.5	134.2	128.6	0.5	1.4
Apr	134.1	119.0	127.0	126.1	153.0	121.9	159.3	93.7	117.2	115.2	120.5	134.2	128.9	0.6	1.4
May	137.7	118.1	130.0	131.3	147.1	121.1	159.5	93.2	120.4	115.2	122.5	134.2	129.2	1.5	2.7
Jun	134.8	118.1	130.4	129.2	147.2	121.1	158.9	93.4	120.5	117.0	123.4	134.2	129.8	-0.7	1.8
Jul	134.6	118.3	129.9	133.8	150.1	121.1	159.5	93.4	120.3	117.0	122.8	134.2	130.9	0.4	1.9
Aug	134.7	118.5	131.1	132.8	149.8	121.1	158.2	93.6	120.4	117.0	124.5	134.2	131.2	0.1	1.4
Sep	133.8	117.7	130.7	136.4	151.9	121.7	158.1	93.6	121.0	117.0	124.3	134.2	131.4	0.1	1.7
Oct	132.8	118.1	130.4	136.8	152.1	121.7	157.6	94.3	120.9	117.6	124.7	134.2	132.2	-0.1	1.2
Nov	131.9	118.1	130.2	137.0	152.2	121.7	153.1	94.3	120.5	117.6	125.2	143.6	131.8	-0.3	1.4
Dec	131.8	118.1	134.6	135.8	152.3	122.0	152.7	94.3	120.3	117.6	125.9	143.6	131.6	0.1	2.0
2025															
Jan	131.0	118.1	132.8	135.9	159.8	121.7	151.1	94.3	120.1	117.6	125.1	155.9	131.8	-0.1	2.2
Feb	131.7	118.1	132.2	136.6	155.1	121.7	149.8	94.4	120.2	118.3	124.9	155.9	132.6	0.0	2.2
Mar	133.5	118.1	130.2	135.3	148.5	121.7	148.9	94.5	121.0	118.3	127.6	155.9	132.6	0.3	2.0
Apr	135.1	118.1	131.7	136.2	144.7	122.1	147.9	94.4	120.0	118.3	128.8	155.9	132.0	0.4	1.7
May	135.6	118.5	131.8	137.4	144.6	122.1	147.9	94.4	120.3	118.3	129.6	155.9	131.9	0.3	0.5
Jun	133.7	118.5	131.8	137.6	141.3	122.1	147.9	94.5	120.1	121.0	128.7	155.9	132.4	-0.5	0.7
Jul	132.7	118.5	130.9	139.6	141.8	122.1	147.9	94.3	120.2	121.0	129.2	160.3	132.2	0.0	0.2
Aug	132.0	118.5	131.0	139.0	142.8	122.1	148.0	96.5	120.2	121.0	128.6	160.3	132.9	-0.1	0.0
Sep	133.9	119.5	132.5	139.1	142.9	122.7	147.9	96.5	120.0	121.0	127.9	160.3	131.8	0.5	0.4
Oct	133.1	119.5	132.9	141.8	143.3	122.5	147.9	96.5	120.1	122.8	127.2	160.3	131.9	0.1	0.6
Nov	132.4	119.5	132.9	141.6	143.1	122.5	147.9	96.4	120.1	122.8	126.6	160.3	132.5	-0.2	0.7
Dec	134.2	119.5	134.4	140.9	140.7	122.5	147.9	96.5	120.2	122.8	126.7	160.3	132.4	0.4	1.0

**Table 32: Consumer Price Index for Masaka, Jan 2023 – Dec 2025 (2016/17 = 100)**

		Food and Non-Alcoholic Beverages	Alcoholic Beverages, Tobacco and Narcotics	Clothing and Footwear	Housing, Water, Electricity, Gas and Other Fuels	Furnishings, Household Equipment and Routine Household	Health	Transport	Information and Communication	Recreation, Sport and Culture	Education Services	Restaurants and Accommodation Services	Insurance and Financial Services	Personal Care, Social Protection and Miscellaneous Goods	MONTHLY CHANGE (%)	ANNUAL CHANGE (%)
<b>Weights</b>		27	3.4	4.5	11.5	4.1	5.1	10.4	3.9	5.3	6.7	5.7	7.2	94.7		
<b>Calendar Year</b>																
2023		134.9	114.3	125.7	128.7	136.1	114.3	137.1	93.8	123.5	123.7	130.3	122.4	141.2		
2024		135.6	118.2	132.2	139.0	140.2	120.1	138.1	96.1	130.9	131.4	137.9	128.3	150.9		
2025		143.2	120.1	137.4	148.4	140.4	128.2	138.2	98.3	136.3	135.5	145.5	143.9	155.0		
<b>Fiscal Year</b>																
2022/23		132.8	114.5	122.5	126.0	134.2	114.5	138.6	93.0	122.9	119.2	126.3	120.1	139.1		
2023/24		134.8	116.3	128.6	133.8	139.3	116.0	138.7	94.6	125.9	128.2	134.4	125.3	144.0		
2024/25		139.6	119.0	134.9	143.8	140.8	123.8	136.9	97.6	134.5	133.4	141.3	136.2	155.5		
<b>Monthly</b>																
2023	Jan	136.9	114.6	122.6	125.5	132.5	114.2	137.3	92.9	123.7	117.4	126.9	118.9	137.7	0.2	10.1
	Feb	132.2	112.6	124.2	128.1	131.5	114.2	136.2	92.8	122.5	117.4	125.7	118.9	139.7	-0.9	8.4
	Mar	134.8	113.4	123.8	125.1	135.1	114.2	135.8	93.2	122.2	123.3	128.9	118.9	140.2	1.0	8.7
	Apr	136.4	114.3	124.0	124.4	132.6	114.3	135.5	93.2	121.7	123.3	128.0	123.1	141.2	0.2	7.4
	May	133.8	114.1	127.0	125.3	132.9	114.3	134.2	93.4	122.8	123.3	128.8	123.1	140.4	-0.3	5.5
	Jun	130.8	115.1	124.3	128.1	135.0	114.3	134.5	93.5	122.9	123.7	129.7	123.1	141.3	-0.3	4.3
	Jul	132.4	114.3	126.8	131.3	135.1	114.3	134.8	94.0	124.7	123.7	130.5	123.1	141.2	0.9	4.0
	Aug	133.4	114.1	126.0	129.8	135.3	114.5	137.0	94.2	124.8	123.7	132.7	123.1	140.9	0.4	3.2
	Sep	135.9	115.2	127.2	130.2	142.2	114.5	138.9	94.2	125.1	123.7	133.5	123.1	142.2	1.2	2.5
	Oct	140.5	114.6	127.1	130.3	140.3	114.5	139.8	94.2	123.6	128.1	134.1	124.6	142.4	1.1	2.9
	Nov	137.7	114.7	127.5	129.8	141.6	114.5	140.0	94.7	123.8	128.1	132.0	124.6	143.5	-0.7	3.1
	Dec	133.6	115.2	127.8	136.9	138.9	114.5	140.6	94.8	123.5	128.1	132.7	124.6	143.7	-0.2	2.6
2024	Jan	134.7	119.4	129.0	134.0	140.2	114.4	141.3	94.8	124.0	128.1	134.9	124.6	144.3	0.5	3.0
	Feb	135.0	115.5	129.2	137.4	138.1	114.4	138.3	94.3	124.1	130.7	138.3	124.6	145.5	0.4	4.3
	Mar	136.0	117.7	129.1	137.0	139.1	116.5	138.3	93.9	124.9	130.7	137.3	127.7	144.4	0.3	3.7
	Apr	135.3	117.6	129.4	134.4	139.2	118.8	138.1	93.8	125.1	130.7	135.8	127.9	144.6	-0.4	3.0
	May	132.0	117.7	132.5	137.1	140.3	120.8	138.8	96.2	133.1	130.7	134.9	127.9	146.6	0.2	3.6
	Jun	131.5	119.6	132.0	136.9	141.8	120.9	138.2	96.3	134.1	132.3	136.0	127.9	148.5	0.2	4.0
	Jul	133.5	118.9	132.9	138.1	141.3	120.9	137.1	96.6	134.4	132.3	138.4	127.9	151.3	0.8	3.9
	Aug	134.9	117.8	133.7	138.2	140.4	120.9	137.3	96.5	134.5	132.3	138.7	127.7	156.7	0.5	3.9
	Sep	136.2	119.2	135.4	142.7	141.0	122.6	137.5	96.5	134.1	132.3	138.1	127.7	156.0	0.8	3.5
	Oct	138.6	118.1	134.9	144.5	139.9	123.2	136.5	97.9	133.9	132.4	139.9	127.7	157.6	0.7	3.1
	Nov	138.7	118.1	133.1	143.2	139.9	123.7	134.9	98.0	133.9	132.4	141.4	134.1	157.0	0.0	3.8
	Dec	140.5	118.6	134.8	145.1	141.4	123.4	140.4	98.1	134.3	132.4	141.0	134.1	158.0	1.0	5.1
2025	Jan	140.3	117.9	135.4	143.8	141.0	124.1	135.8	98.3	131.9	132.4	140.6	142.4	155.8	-0.4	4.1
	Feb	139.8	120.9	136.3	145.7	141.0	124.2	135.9	98.4	132.0	134.7	142.7	142.4	155.2	0.5	4.2
	Mar	140.4	120.0	135.5	145.4	141.2	124.3	136.1	98.1	135.0	134.7	143.3	142.4	155.0	0.2	4.1
	Apr	142.9	120.0	134.4	146.0	141.4	125.2	136.3	98.1	135.9	134.7	143.1	142.4	154.3	0.5	5.0
	May	145.4	119.1	136.0	144.3	140.9	126.1	137.2	97.2	135.7	134.7	143.2	142.4	154.2	0.4	5.3
	Jun	143.4	119.7	136.1	148.9	139.9	126.1	137.9	97.2	137.9	135.9	145.2	142.4	154.7	0.3	5.4
	Jul	143.0	120.4	137.7	150.0	141.6	128.0	139.5	98.0	137.6	135.9	145.8	145.3	154.7	0.5	5.1
	Aug	140.6	120.4	139.7	152.9	139.9	132.1	140.1	98.1	137.7	135.9	145.7	145.3	154.0	0.0	4.6
	Sep	145.7	120.4	138.6	150.9	139.0	132.1	139.7	99.3	138.3	135.9	147.4	145.4	153.4	0.9	4.7
	Oct	145.5	120.0	139.3	151.8	137.7	131.0	139.6	99.2	137.5	137.1	148.4	145.4	155.7	0.2	4.1
	Nov	144.8	121.3	140.1	150.6	140.1	132.2	139.5	99.1	138.0	137.1	149.8	145.4	155.6	0.1	4.2
	Dec	146.4	121.1	139.4	150.9	140.5	132.2	141.1	99.0	137.7	137.1	151.0	145.4	156.8	0.5	3.7

**Table 33: Consumer Price Index for Mbarara, Jan 2023 – Dec 2025 (2016/17 = 100)**

	Food and Non-Alcoholic Beverages	Alcoholic Beverages, Tobacco and Narcotics	Clothing and Footwear	Housing, Water, Electricity, Gas and Other Fuels	Furnishings, Household Equipment and Routine Household	Health	Transport	Information and Communication	Recreation, Sport and Culture	Education Services	Restaurants and Accommodation Services	Insurance and Financial Services	Personal Care, Social Protection and Miscellaneous Goods	MONTHLY CHANGE (%)	ANNUAL CHANGE (%)
<b>Weights</b>	28.6	2.7	4.5	10.5	3.6	5.0	12.4	4.3	4.8	5.1	8.5	6.7			
<b>Calendar Year</b>															
2021	103.4	111.8	119.4	120.0	118.4	103.0	138.5	93.7	108.8	110.3	107.3	118.6	110.5		
2022	116.8	112.8	129.6	122.4	129.5	104.0	144.3	91.5	110.5	122.1	112.4	120.2	118.0		
2023	127.9	114.7	136.8	130.4	133.8	105.0	137.0	90.5	112.8	139.7	118.9	123.9	126.1		
2024	128.1	120.0	142.3	140.4	137.1	120.7	138.7	91.6	111.5	163.6	127.8	129.3	131.1		
2025	133.0	130.4	142.1	146.0	143.5	133.8	139.9	93.4	111.5	171.2	133.6	145.7	134.6		
<b>Fiscal Year</b>															
2022/23	125.9	114.2	135.1	125.5	133.0	105.0	142.5	89.6	112.1	131.9	115.4	121.2	123.3		
2023/24	127.7	116.4	138.7	135.9	134.6	108.8	136.9	91.0	112.3	152.7	123.9	126.7	128.3		
2024/25	130.3	125.7	143.0	142.7	141.1	130.9	140.0	92.4	111.5	167.7	130.9	137.4	133.9		
<b>Monthly</b>															
2023															
Jan	129.8	114.9	135.3	126.9	134.9	104.9	140.2	89.5	112.4	132.1	115.0	119.8	122.7	0.5	9.9
Feb	125.8	115.2	137.8	128.2	134.4	104.9	139.4	89.3	112.2	132.1	115.5	119.8	124.5	-0.6	8.9
Mar	128.0	114.7	139.0	131.0	134.1	104.9	139.3	89.5	111.9	136.6	116.7	119.8	124.5	0.9	8.1
Apr	130.9	114.3	137.2	129.4	132.4	104.9	139.2	90.9	112.2	136.6	116.1	124.7	124.8	0.4	7.7
May	126.4	113.8	134.0	128.1	134.1	104.9	135.6	90.9	112.5	136.5	115.8	124.7	127.1	-1.3	4.9
Jun	124.4	112.6	135.8	125.8	133.2	105.0	133.6	91.0	112.9	139.2	119.1	124.7	124.8	-0.4	4.2
Jul	123.9	112.9	136.7	129.7	135.2	105.0	133.4	91.0	113.3	139.2	119.3	124.7	124.8	0.4	3.4
Aug	126.9	113.6	135.9	131.4	135.7	105.0	133.3	91.0	113.6	139.2	119.3	124.7	125.2	0.8	2.5
Sep	132.3	114.6	138.2	129.6	134.0	105.0	136.9	90.8	113.5	139.1	121.7	124.7	126.9	1.7	2.7
Oct	130.5	116.0	136.5	130.2	132.3	105.0	137.4	90.9	113.3	148.8	122.9	126.4	128.8	0.0	2.2
Nov	128.4	116.6	137.0	134.2	131.8	105.0	137.8	90.8	113.1	148.8	122.6	126.4	129.4	-0.1	2.5
Dec	127.6	117.6	138.0	140.2	133.3	105.0	137.7	90.9	112.8	148.8	123.0	126.4	129.6	0.5	2.9
2024															
Jan	129.0	118.4	137.6	139.8	134.2	105.0	137.8	90.8	113.4	148.8	122.1	126.4	129.6	0.2	2.5
Feb	129.2	116.0	137.4	139.0	134.1	105.0	138.9	90.2	112.3	163.6	124.5	126.5	128.3	0.4	3.6
Mar	127.6	117.4	138.3	138.5	134.5	109.9	137.0	90.6	110.5	163.6	127.5	128.5	128.4	0.0	2.6
Apr	127.8	118.0	142.2	138.9	135.4	114.8	136.9	91.4	110.9	163.6	127.3	128.5	129.2	0.4	2.6
May	125.3	117.8	143.7	139.8	137.0	120.7	138.8	91.8	110.9	163.6	128.3	128.5	129.5	0.1	4.1
Jun	123.4	118.3	143.4	139.1	138.2	120.7	137.3	91.8	110.5	165.2	128.1	128.5	129.6	-0.5	4.0
Jul	124.2	118.1	142.9	139.5	137.9	120.7	137.5	91.8	110.8	165.2	128.2	128.5	132.7	0.3	4.0
Aug	126.4	119.2	143.8	141.1	137.8	121.3	138.7	92.0	112.1	165.2	128.0	128.5	133.0	0.8	4.0
Sep	130.5	122.3	146.2	142.5	139.6	131.9	138.8	92.0	112.2	165.2	129.5	128.5	134.8	1.7	3.9
Oct	132.0	123.2	144.7	142.4	139.6	134.1	137.7	92.5	112.3	166.5	129.4	128.5	134.4	0.2	4.2
Nov	131.3	125.4	143.5	142.0	138.3	132.5	138.7	92.5	111.2	166.5	129.4	135.2	131.6	-0.2	4.1
Dec	130.5	126.0	144.1	142.0	139.0	132.0	146.5	92.3	110.6	166.5	130.8	135.2	132.4	0.6	4.2
2025															
Jan	130.2	129.2	144.8	142.8	141.5	132.2	140.8	92.2	109.9	166.5	131.3	144.1	134.9	0.1	4.1
Feb	130.0	127.6	142.7	142.7	141.3	132.2	140.0	92.5	109.6	169.8	132.1	144.1	135.6	-0.1	3.5
Mar	130.2	128.3	141.1	141.9	143.3	132.6	140.1	93.3	110.6	169.8	132.7	144.1	134.2	0.1	3.7
Apr	133.1	129.8	140.9	145.0	144.5	133.2	139.6	92.7	113.0	169.8	132.5	144.1	134.4	1.0	4.2
May	134.3	129.0	140.2	143.5	146.0	134.1	140.0	92.7	112.8	169.8	133.0	144.1	134.8	0.3	4.4
Jun	130.8	130.3	141.6	146.4	144.1	134.1	141.7	92.7	112.9	172.2	134.0	144.1	133.4	-0.2	4.7
Jul	129.1	131.2	140.5	148.5	144.0	134.3	141.4	93.7	111.6	172.2	134.6	147.3	134.6	-0.1	4.3
Aug	131.9	130.0	141.4	149.5	143.6	134.2	141.6	93.5	111.3	172.2	134.6	147.3	134.4	0.6	4.0
Sep	136.8	132.0	141.6	148.4	142.9	134.2	139.4	94.4	111.3	172.2	133.5	147.3	134.2	0.7	3.0
Oct	137.0	132.6	142.3	147.9	143.3	134.6	138.0	94.4	111.5	173.5	135.1	147.3	134.4	0.2	2.9
Nov	136.2	131.9	143.3	147.0	143.3	136.0	138.0	94.5	111.7	173.5	134.8	147.4	134.6	-0.2	3.0
Dec	136.2	132.4	144.5	148.6	144.0	134.0	138.2	94.5	111.5	173.5	135.4	147.4	135.3	0.3	2.6

**Table 34: Consumer Price Index for Gulu, Jan 2023- Dec 2025 (2016/17 = 100)**

	Food and Non-Alcoholic Beverages	Alcoholic Beverages, Tobacco and Narcotics	Clothing and Footwear	Housing, Water, Electricity, Gas and Other Fuels	Furnishings, Household Equipment and Routine Household	Health	Transport	Information and Communication	Recreation, Sport and Culture	Education Services	Restaurants and Accommodation Services	Insurance and Financial Services	Personal Care, Social Protection and Miscellaneous Goods	MONTHLY CHANGE (%)	ANNUAL CHANGE (%)
<b>Weights</b>	<b>18.1</b>	<b>1.9</b>	<b>1.8</b>	<b>3.8</b>	<b>2.0</b>	<b>2.9</b>	<b>5.2</b>	<b>2.2</b>	<b>3.0</b>	<b>1.8</b>	<b>4.3</b>	<b>3.3</b>	<b>50.4</b>		
<b>Calendar Year</b>															
2022	135.8	114.3	116.3	134.1	134.7	127.4	132.6	98.3	120.5	108.3	122.1	119.4	120.4		
2023	150.5	116.9	120.0	141.0	135.8	129.5	134.3	106.9	131.5	112.3	127.3	121.6	126.6		
2024	144.9	122.0	124.1	151.6	136.6	140.1	140.3	107.8	153.6	144.7	129.3	127.4	129.4		
2025	147.8	123.3	126.7	150.1	137.8	146.8	139.9	110.6	155.9	155.3	132.1	141.3	133.0		
<b>Fiscal Year</b>															
2021/22	121.4	110.9	115.9	130.6	121.4	125.3	132.5	97.8	112.1	107.7	115.2	119.1	118.7		
2022/23	148.4	116.2	118.4	136.6	137.8	128.3	133.7	102.7	126.4	110.0	126.4	120.0	123.6		
2023/24	148.4	119.5	121.3	147.4	135.5	133.8	137.3	107.2	143.2	126.7	127.8	124.4	128.0		
2024/25	145.7	122.8	126.2	151.7	137.4	143.4	140.6	108.8	155.6	151.0	131.2	134.2	131.3		
<b>Monthly</b>															
2023															
Jan	149.9	116.2	119.0	137.4	139.2	128.3	132.2	102.7	125.4	108.8	126.1	119.4	122.6	0.4	12.4
Feb	150.6	117.7	119.1	141.6	133.8	128.1	131.9	106.1	125.1	108.8	126.5	119.4	125.0	0.5	12.3
Mar	149.5	116.3	120.8	134.8	134.5	128.4	132.4	106.2	125.3	112.4	127.4	119.4	125.5	-0.5	10.5
Apr	151.5	116.0	120.3	139.5	137.1	128.9	134.1	108.4	129.0	112.4	127.9	121.9	126.6	1.3	10.1
May	149.9	115.9	120.5	138.5	136.1	129.4	134.0	108.5	128.9	112.4	126.9	121.9	126.8	-0.5	7.8
Jun	151.0	116.7	120.1	128.4	135.7	129.5	133.5	108.4	133.5	113.0	127.5	121.9	127.7	-0.2	5.8
Jul	149.4	116.9	120.3	147.5	136.5	127.7	132.1	107.3	133.6	113.0	127.5	121.9	128.5	0.8	5.5
Aug	152.6	114.7	119.3	139.7	136.6	127.7	133.0	107.3	134.2	113.0	128.3	121.9	127.4	0.2	4.1
Sep	150.8	117.2	120.1	145.7	136.8	129.7	136.7	107.2	134.1	113.0	127.7	121.7	127.4	0.4	2.4
Oct	153.4	117.9	120.4	150.2	134.5	131.8	137.2	107.2	134.5	113.7	127.7	123.2	127.5	1.1	3.2
Nov	150.8	119.0	119.9	147.0	134.7	131.7	137.0	107.0	136.2	113.7	127.6	123.2	127.1	-0.8	2.2
Dec	146.6	118.6	120.6	142.0	134.0	132.3	137.2	106.9	138.6	113.7	127.0	123.2	127.3	-1.3	1.4
2024															
Jan	148.0	120.2	119.8	144.7	134.6	134.4	138.3	106.6	143.4	113.7	126.7	124.6	127.2	0.9	1.8
Feb	146.0	120.0	120.7	150.6	133.5	135.8	137.9	106.6	148.0	144.5	128.3	124.6	127.3	0.8	2.0
Mar	146.5	121.9	122.1	149.5	135.3	136.2	138.0	106.8	155.3	144.5	127.7	127.2	128.6	0.5	3.0
Apr	146.3	122.7	122.5	150.0	135.3	137.2	138.0	107.8	154.0	144.5	127.5	127.2	129.2	0.1	1.7
May	145.7	122.5	124.7	151.1	136.7	140.6	141.5	108.1	153.5	144.5	128.4	127.2	129.2	0.5	2.8
Jun	144.7	122.0	124.8	150.6	137.4	140.7	140.3	108.1	152.8	148.9	128.7	127.2	129.2	-0.3	2.8
Jul	144.3	122.3	124.9	149.0	137.4	140.7	140.6	108.1	155.0	148.9	130.6	126.6	129.2	0.0	2.0
Aug	144.1	123.8	125.7	151.2	137.3	142.3	139.1	107.9	156.5	148.9	129.5	126.6	128.6	0.1	1.9
Sep	144.6	122.1	125.8	156.4	137.9	143.2	140.5	107.9	156.5	148.9	130.3	126.6	129.0	0.6	2.1
Oct	143.0	122.4	126.3	156.5	137.8	143.0	143.2	108.6	156.5	149.8	131.2	126.6	132.1	0.1	1.1
Nov	143.3	122.2	126.1	155.6	138.1	143.7	142.2	108.8	155.9	149.8	131.1	132.3	132.1	0.0	2.0
Dec	141.8	121.8	125.6	154.0	137.8	143.8	143.6	108.8	155.3	149.8	131.1	132.3	131.5	-0.4	2.9
2025															
Jan	143.7	123.2	125.8	152.3	137.6	144.1	138.9	108.6	154.7	149.8	130.8	139.9	132.4	0.2	2.1
Feb	146.6	123.2	126.7	149.7	136.9	141.6	138.8	108.6	154.8	152.2	131.8	139.9	132.5	0.6	1.9
Mar	149.4	123.4	126.3	148.1	137.2	142.3	138.6	109.4	155.1	152.2	131.2	139.9	131.9	0.6	2.0
Apr	149.8	123.0	127.1	149.3	136.8	142.3	139.3	109.4	155.2	152.2	132.3	139.9	132.2	0.3	2.2
May	149.0	122.9	127.1	148.4	137.1	144.3	140.9	109.5	155.6	152.2	132.4	139.9	132.2	0.0	1.7
Jun	148.8	122.8	127.4	149.6	137.3	149.2	141.3	109.5	155.7	157.4	132.0	139.9	132.0	0.3	2.3
Jul	147.8	123.7	127.2	149.1	138.0	149.2	141.3	109.8	156.2	157.4	132.0	142.6	134.6	-0.1	2.2
Aug	149.5	123.2	127.2	148.7	138.2	149.2	140.0	112.5	156.2	157.4	132.3	142.6	134.3	0.4	2.5
Sep	149.7	123.1	126.5	150.3	138.0	149.6	140.0	112.6	156.0	157.4	131.9	142.6	134.4	0.1	1.9
Oct	147.4	123.7	126.3	151.1	138.2	150.1	140.0	112.5	156.6	158.7	132.7	142.6	132.7	-0.4	1.5
Nov	145.8	123.6	126.1	150.3	139.0	150.5	139.7	112.5	156.8	158.7	132.6	142.6	132.7	-0.4	1.0
Dec	146.1	123.3	126.2	154.7	139.2	149.6	139.7	112.5	157.3	158.7	132.8	142.6	134.3	0.4	1.9

**Table 35: Consumer Price Index for Arua, Jan 2023 – Dec 2025 (2016/17 = 100)**

		Food and Non-Alcoholic Beverages	Alcoholic Beverages, Tobacco and	Clothing and Footwear	Housing, Water, Electricity, Gas and Other Fuels	Furnishings, Household Equipment and	Health	Transport	Information and Communication	Recreation, Sport and Culture	Education Services	Restaurants and Accommodation Services	Insurance and Financial Services	Personal Care, Social Protection and	MONTHLY CHANGE (%)	ANNUAL CHANGE (%)
<b>Weights</b>		<b>14.1</b>	<b>1.6</b>	<b>1.1</b>	<b>2.6</b>	<b>1.7</b>	<b>1.8</b>	<b>3.9</b>	<b>1.7</b>	<b>1.9</b>	<b>1.4</b>	<b>3.2</b>	<b>1.5</b>			
<b>Calendar Year</b>																
2022		135.4	110.1	110.6	128.7	136.5	110.3	132.9	96.5	122.0	125.0	121.4	120.2	112.1		
2023		149.4	113.5	114.6	139.5	148.3	110.6	132.7	101.3	140.7	142.4	135.4	123.7	123.9		
2024		147.2	128.5	127.9	152.7	154.5	120.4	138.7	104.3	149.4	147.5	140.9	128.4	126.8		
2025		150.5	130.2	128.6	152.9	154.7	131.2	137.5	105.1	151.0	152.9	147.5	143.9	128.4		
<b>Fiscal Year</b>																
2022/23		146.7	111.4	111.8	134.2	144.4	110.7	133.8	99.7	131.3	135.2	129.7	121.2	119.0		
2023/24		148.1	120.2	122.1	147.2	152.2	113.9	136.9	103.2	146.7	145.4	138.4	126.2	125.7		
2024/25		149.3	130.8	128.7	152.8	154.6	126.6	137.5	104.3	149.7	150.2	144.5	136.2	127.6		
<b>Monthly</b>																
2023	Jan	146.8	111.5	111.7	134.7	146.3	110.1	132.0	99.8	125.8	134.2	129.1	120.2	119.1	1.4	13.1
	Feb	151.5	112.7	112.2	136.0	147.2	110.0	132.5	99.8	126.5	134.2	133.2	120.1	123.4	2.0	13.8
	Mar	149.6	114.1	111.7	133.8	146.7	109.9	132.3	100.2	142.4	142.2	134.9	120.1	123.8	0.0	13.6
	Apr	150.9	111.9	111.8	132.5	150.6	111.0	130.4	101.6	142.8	142.2	134.9	124.4	123.9	0.4	11.9
	May	151.9	112.9	111.9	141.4	147.5	111.1	130.2	101.6	142.9	142.2	135.3	124.4	123.0	0.8	11.6
	Jun	150.9	113.1	112.2	137.5	145.9	111.1	130.4	101.6	143.1	144.7	135.5	124.4	123.0	-0.5	7.3
	Jul	150.4	113.8	114.7	141.1	145.1	109.3	130.1	101.6	142.7	144.7	135.5	124.4	123.8	0.2	6.7
	Aug	148.0	113.7	115.2	145.8	147.7	109.8	132.7	101.5	143.4	144.7	136.4	124.4	123.4	-0.1	6.4
	Sep	149.0	114.2	116.9	140.9	150.7	110.3	133.7	102.1	144.2	144.7	136.9	124.4	125.6	0.4	4.2
	Oct	148.4	114.5	117.2	143.4	149.3	111.3	133.8	101.7	143.6	145.2	136.8	126.0	126.1	0.0	3.5
	Nov	147.0	114.2	118.6	141.8	149.3	111.7	134.3	102.0	143.3	145.2	138.4	126.0	126.4	-0.2	3.7
	Dec	148.0	115.9	121.2	144.7	153.1	111.3	139.5	102.0	147.6	145.2	137.9	126.0	125.0	1.0	5.5
2024	Jan	151.6	117.0	122.4	150.2	154.7	113.0	138.7	102.0	147.3	145.2	138.7	126.0	125.5	1.6	5.6
	Feb	149.7	120.5	127.5	152.4	155.9	116.5	139.6	104.0	149.0	145.2	137.5	126.0	126.0	0.3	3.8
	Mar	147.8	127.9	128.0	151.6	155.5	117.4	140.5	104.6	149.9	145.2	139.0	127.6	126.6	0.1	3.9
	Apr	147.1	125.8	127.9	150.3	154.8	117.8	140.1	105.4	149.3	145.2	140.8	127.6	126.7	-0.3	3.3
	May	144.6	132.0	128.0	149.8	156.3	118.7	140.1	105.5	149.7	145.2	142.5	127.6	126.7	-0.2	2.3
	Jun	145.6	132.3	128.2	154.1	154.0	119.7	139.6	105.6	149.7	148.6	140.2	127.6	126.7	0.4	3.2
	Jul	145.6	132.3	128.2	157.2	153.6	119.7	139.6	103.9	149.4	148.6	139.7	127.6	127.1	0.1	3.1
	Aug	145.9	133.1	128.7	154.2	153.5	120.8	138.1	103.9	149.4	148.6	141.5	127.6	127.1	0.0	3.2
	Sep	147.4	130.9	128.7	152.5	153.6	121.1	138.3	103.9	149.9	148.6	142.5	127.6	127.1	0.3	3.1
	Oct	146.4	131.1	128.8	153.0	153.7	121.3	138.3	104.3	149.6	149.8	141.6	127.6	127.1	-0.3	2.9
	Nov	147.9	130.3	129.3	153.7	154.4	129.6	138.0	104.3	149.5	149.8	142.4	134.1	127.2	0.8	4.0
	Dec	146.4	129.3	129.3	153.3	154.4	128.8	133.9	104.6	149.5	149.8	144.2	134.1	127.2	-0.5	2.4
2025	Jan	150.8	129.9	128.7	152.5	155.7	129.4	135.8	104.5	149.7	149.8	145.5	142.6	127.2	1.5	2.3
	Feb	151.3	131.8	128.7	149.6	155.6	129.4	138.4	104.5	149.4	150.9	146.0	142.6	127.1	0.2	2.2
	Mar	152.0	131.0	128.5	150.9	155.5	129.4	137.2	104.5	149.9	150.9	147.1	142.6	127.1	0.3	2.4
	Apr	152.9	130.2	128.5	151.2	155.6	129.5	137.2	104.5	150.2	150.9	147.4	142.5	128.6	0.3	3.0
	May	152.2	129.7	128.5	151.6	155.4	129.5	137.3	104.5	150.2	150.9	146.6	142.5	128.8	-0.2	2.9
	Jun	153.2	130.3	128.5	153.7	154.9	131.3	137.5	104.5	150.2	154.2	149.2	142.5	128.9	0.7	3.2
	Jul	151.0	130.7	128.5	152.9	154.6	132.0	137.8	105.1	150.7	154.2	148.0	145.5	128.9	-0.6	2.5
	Aug	150.8	129.9	128.5	155.1	153.7	132.0	137.8	105.9	152.3	154.2	146.6	145.5	128.8	0.0	2.4
	Sep	147.7	130.4	128.5	155.7	154.1	132.9	137.8	105.9	152.3	154.2	147.9	145.5	128.8	-0.6	1.5
	Oct	146.6	129.5	128.7	154.3	154.0	133.0	137.8	105.8	152.2	154.8	148.9	144.9	128.9	-0.3	1.4
	Nov	148.2	130.0	128.6	153.8	154.4	133.0	137.7	105.8	152.3	154.8	148.9	144.9	128.9	0.4	1.0
	Dec	148.7	129.5	128.6	154.1	153.5	133.0	137.7	105.8	152.4	154.8	148.0	144.9	128.9	0.0	1.5

**Table 36: Consumer Price Index for Fort-portal, Jan 2023 – Dec 2025 (2016/17 =100)**

		Food and Non-Alcoholic Beverages	Alcoholic Beverages, Tobacco and	Clothing and Footwear	Housing, Water, Electricity, Gas and Other Fuels	Furnishings, Household Equipment and	Health	Transport	Information and Communication	Recreation, Sport and Culture	Education Services	Restaurants and Accommodation Services	Insurance and Financial Services	Personal Care, Social Protection and	MONTHLY CHANGE (%)	ANNUAL CHANGE (%)
<b>Weights</b>		<b>11.2</b>	<b>1.4</b>	<b>1.9</b>	<b>3.7</b>	<b>1.7</b>	<b>2.3</b>	<b>4.1</b>	<b>1.9</b>	<b>1.8</b>	<b>1.5</b>	<b>3.2</b>	<b>3</b>			
<b>Calendar Year</b>																
	2023	141.6	120.6	123.3	118.5	126.8	125.6	143.5	90.0	102.4	142.9	126.4	123.7	128.7		
	2024	141.9	125.6	135.4	122.5	130.1	134.4	144.0	90.5	105.0	171.5	130.1	129.7	134.3		
	2025	145.0	131.7	140.8	125.6	130.1	144.8	144.2	90.7	103.0	187.9	135.7	145.6	137.3		
<b>Fiscal Year</b>																
	2022/23	134.6	119.9	123.9	116.2	126.0	125.6	145.4	90.5	102.5	137.8	122.3	121.1	125.4		
	2023/24	143.6	122.9	127.1	120.7	129.0	127.7	144.1	90.1	104.1	156.0	129.4	126.7	132.2		
	2024/25	142.8	128.7	140.1	124.3	129.8	141.3	144.2	90.6	104.0	180.8	131.5	137.6	135.9		
<b>Monthly</b>																
2023	Jan	138.1	120.6	125.1	115.6	125.6	125.3	144.1	90.3	103.3	137.2	122.3	119.8	126.9	0.0	12.9
	Feb	138.1	120.5	122.9	115.3	122.1	125.3	143.5	90.3	103.4	137.2	121.5	119.8	126.8	-0.4	11.5
	Mar	137.9	120.3	123.3	118.0	125.5	125.3	142.8	90.3	102.4	141.0	122.5	119.8	126.4	0.4	11.2
	Apr	143.3	120.3	123.6	115.5	127.2	125.3	142.2	90.3	100.6	141.0	123.0	124.5	126.0	1.4	10.4
	May	141.2	120.3	123.5	114.2	127.9	126.2	141.5	90.2	99.9	141.0	124.8	124.5	125.5	-0.5	7.2
	Jun	138.7	120.3	123.3	117.4	125.7	126.5	141.5	90.3	100.6	142.0	127.5	124.5	128.6	-0.2	6.3
	Jul	137.1	120.3	122.1	115.2	125.8	126.5	141.0	90.4	100.9	142.0	126.7	124.5	129.0	-0.7	5.4
	Aug	140.0	120.2	120.4	121.3	128.4	126.5	141.0	90.3	100.2	142.0	129.6	124.5	130.2	1.4	6.0
	Sep	143.2	120.3	121.2	121.8	130.0	125.2	142.8	89.6	103.9	142.0	129.3	124.5	130.4	1.1	5.1
	Oct	146.9	120.3	123.5	122.8	130.3	125.2	143.5	89.6	104.6	149.7	129.3	126.2	131.0	1.5	4.7
	Nov	149.7	120.3	123.7	120.9	126.8	125.2	146.0	89.4	104.7	149.7	130.4	126.2	131.3	0.7	5.9
	Dec	144.6	123.0	126.9	123.7	125.7	125.2	151.6	89.4	104.5	149.7	129.9	126.2	132.0	-0.6	4.2
2024	Jan	143.3	123.0	126.9	124.7	129.5	125.2	146.7	89.1	104.5	149.7	129.1	126.2	132.0	-0.5	3.7
	Feb	146.3	123.4	128.6	120.6	129.9	126.7	145.1	90.0	104.6	168.4	128.0	126.2	133.5	1.3	5.4
	Mar	145.8	125.5	128.7	120.0	128.5	126.4	144.5	91.0	104.6	168.4	130.2	129.0	133.5	0.0	5.0
	Apr	144.2	126.1	132.4	117.8	129.0	127.0	144.0	91.0	106.2	168.4	130.8	129.0	135.0	-0.2	3.4
	May	142.0	125.9	133.7	119.4	131.7	135.3	141.0	90.5	105.5	168.4	130.6	129.0	133.3	-0.2	3.7
	Jun	140.0	125.9	137.1	120.4	131.9	137.6	142.1	90.6	105.4	173.5	129.2	129.0	135.1	0.0	3.9
	Jul	137.5	126.1	137.1	122.7	130.7	137.4	142.6	90.6	105.0	173.5	129.8	129.0	135.0	-0.5	4.1
	Aug	138.9	126.1	139.2	123.2	131.4	137.4	142.2	90.6	105.0	173.5	130.5	129.0	134.0	0.5	3.2
	Sep	140.3	126.1	140.4	123.0	130.6	139.4	143.4	90.6	105.0	173.5	130.8	129.0	134.7	0.6	2.7
	Oct	141.6	126.1	140.0	123.3	129.2	140.0	143.0	90.6	104.7	180.1	130.1	129.0	134.7	0.4	1.6
	Nov	141.0	126.1	140.2	126.8	129.4	140.0	142.4	90.6	104.5	180.1	130.9	135.5	135.2	0.2	1.0
	Dec	142.3	126.1	140.5	128.1	129.0	140.1	151.2	90.6	104.7	180.1	130.8	135.5	135.4	1.0	2.6
2025	Jan	139.6	126.4	140.3	126.4	129.9	140.1	145.0	90.6	104.7	180.1	130.5	144.1	136.1	-1.0	2.1
	Feb	144.0	132.9	141.6	126.0	128.9	139.6	144.7	90.6	104.7	184.5	132.2	144.1	136.2	1.5	2.3
	Mar	145.3	132.9	140.2	125.5	129.8	143.5	144.2	90.6	102.9	184.5	132.4	144.1	137.5	0.4	2.7
	Apr	146.2	132.9	140.0	124.1	129.2	146.2	144.4	90.6	102.1	184.5	131.6	144.1	137.3	0.2	3.1
	May	150.2	130.4	140.4	120.9	130.4	145.9	143.7	90.6	102.3	184.5	132.1	144.1	137.4	0.8	4.1
	Jun	147.2	132.0	141.0	121.3	129.6	146.0	144.1	90.8	102.5	189.9	136.3	144.1	137.4	-0.1	4.0
	Jul	145.2	132.1	141.2	120.9	130.4	146.4	144.0	90.8	102.6	189.9	137.1	147.1	137.4	-0.4	4.1
	Aug	144.1	132.1	141.7	125.9	130.0	146.4	144.3	90.8	102.6	189.9	137.4	147.1	137.4	0.1	3.6
	Sep	144.5	132.1	141.5	127.8	129.4	145.3	143.6	90.8	102.7	189.9	138.9	147.1	137.4	0.2	3.2
	Oct	144.8	132.1	140.6	128.6	129.6	145.3	144.1	90.9	102.7	192.5	139.2	147.1	137.4	0.2	3.0
	Nov	144.0	132.1	140.5	129.6	130.7	145.5	144.0	90.8	102.9	192.5	140.5	147.1	137.8	0.0	2.8
	Dec	144.9	132.1	140.7	130.5	133.8	147.6	144.0	90.8	102.9	192.5	140.5	147.1	138.2	0.5	2.4

Source: Uganda Bureau of Statistics

**Table 37: Consumer Price Index for Jinja, Jan 2023 – Dec 2025 (2016/17 =100)**

		Food and Non-Alcoholic Beverages	Alcoholic Beverages, Tobacco and	Clothing and Footwear	Housing, Water, Electricity, Gas and Other Fuels	Furnishings, Household Equipment and	Health	Transport	Information and Communication	Recreation, Sport and Culture	Education Services	Restaurants and Accommodation Services	Insurance and Financial Services	Personal Care, Social Protection and	MONTHLY CHANGE (%)	ANNUAL CHANGE (%)
<b>Weights</b>		<b>17.1</b>	<b>2.2</b>	<b>3.1</b>	<b>6.3</b>	<b>2.4</b>	<b>4</b>	<b>6.3</b>	<b>2</b>	<b>2.9</b>	<b>2.4</b>	<b>3.3</b>	<b>4.4</b>	<b>56.5</b>		
<b>Calendar Year</b>																
	2022	121.7	115.4	120.4	122.5	121.9	110.3	133.0	85.1	107.4	113.7	120.6	121.1	127.7		
	2023	132.9	121.2	127.1	130.5	131.3	111.9	134.4	85.1	109.2	124.8	126.5	125.1	134.4		
	2024	132.2	123.8	132.9	136.0	136.6	118.1	136.6	85.5	112.2	143.4	133.6	128.8	150.1		
	2025	136.2	124.8	138.4	135.8	135.3	118.6	137.6	86.5	113.2	153.1	146.3	145.1	153.6		
<b>Fiscal Year</b>																
	2021/22	108.8	111.3	118.5	118.4	111.6	109.0	142.3	86.6	106.8	110.7	114.1	121.0	124.6		
	2022/23	130.4	118.7	123.7	126.4	128.1	111.0	134.4	84.5	108.8	119.6	124.7	122.3	132.3		
	2023/24	133.3	123.9	129.8	134.1	134.8	115.1	135.7	85.4	110.3	133.4	130.1	127.2	140.9		
	2024/25	134.2	123.3	136.4	135.6	135.7	118.6	137.0	86.0	113.1	149.2	139.5	136.7	153.2		
2023	Jan	132.9	118.9	123.6	126.0	127.0	110.6	136.1	84.1	108.7	118.0	122.1	121.0	133.3	0.5	11.5
	Feb	130.8	119.1	125.4	127.8	129.6	111.9	132.3	84.1	108.9	118.0	127.3	121.0	135.4	0.1	11.6
	Mar	132.3	118.7	125.7	130.1	129.6	111.1	130.3	84.2	109.0	125.7	125.8	121.0	134.0	0.7	10.6
	Apr	134.2	119.2	126.2	129.4	128.9	111.1	138.2	85.3	109.1	125.7	126.0	126.0	133.9	1.0	9.2
	May	130.6	119.1	128.0	129.2	132.6	111.4	131.7	85.3	109.3	125.7	123.8	126.0	133.1	-1.3	6.6
	Jun	128.1	120.6	127.3	128.9	131.6	111.4	132.7	85.3	109.7	125.8	125.4	126.0	134.3	-0.4	3.4
	Jul	130.1	121.1	129.2	130.7	128.4	111.7	131.3	85.7	109.1	125.8	129.3	126.0	136.0	1.0	3.9
	Aug	131.1	120.8	126.1	133.8	127.5	112.3	132.2	85.7	108.8	125.8	125.9	125.8	134.4	0.0	4.0
	Sep	135.6	121.5	127.2	132.7	132.0	112.5	135.1	85.7	108.1	125.8	127.4	126.0	133.8	1.6	3.4
	Oct	136.2	123.2	127.7	133.1	135.3	113.0	134.5	85.8	109.8	127.0	126.5	127.7	134.7	0.5	3.9
	Nov	136.5	126.2	129.0	130.0	136.6	113.0	134.7	85.1	109.9	127.0	129.4	127.2	135.8	0.3	4.0
	Dec	135.9	126.3	130.2	134.1	136.6	113.0	143.4	85.1	109.7	127.0	129.1	127.5	134.4	0.7	4.6
2024	Jan	133.6	126.3	130.3	135.3	135.9	113.0	134.3	85.1	109.9	127.0	131.1	127.5	136.4	-0.7	3.3
	Feb	131.4	124.7	128.8	134.6	137.3	118.8	136.0	85.0	109.8	142.8	132.7	127.7	144.2	0.6	3.8
	Mar	131.4	124.8	130.1	134.1	137.1	118.7	137.0	85.0	109.8	142.8	130.8	127.7	146.5	0.0	3.1
	Apr	133.1	124.7	131.6	136.9	138.3	117.9	136.2	85.8	112.9	142.8	132.1	127.7	149.3	1.0	3.2
	May	134.3	124.1	133.2	137.5	135.6	118.5	136.7	85.6	113.2	142.8	132.8	127.7	152.9	0.5	5.1
	Jun	130.7	123.8	134.6	136.2	137.0	118.5	136.7	85.6	113.0	144.2	133.7	127.7	152.7	-0.8	4.7
	Jul	130.6	123.8	134.5	137.4	138.2	118.5	137.3	85.6	112.8	144.2	133.1	127.7	152.8	0.1	3.7
	Aug	131.6	122.7	133.3	137.0	137.8	118.5	136.7	85.6	113.0	144.2	133.5	127.7	152.1	0.1	3.8
	Sep	133.8	122.7	134.2	136.5	136.7	118.5	136.6	85.6	112.9	144.2	134.4	127.7	152.2	0.6	2.8
	Oct	131.5	122.7	134.1	136.4	136.4	118.5	136.9	85.9	112.9	148.8	136.8	127.7	152.2	-0.2	2.1
	Nov	131.6	122.7	134.5	135.0	134.2	118.6	136.0	85.9	113.1	148.8	135.0	134.7	151.7	-0.2	1.6
	Dec	132.5	123.0	135.3	135.4	134.3	118.6	139.0	86.0	113.1	148.8	137.0	134.7	158.6	0.9	1.8
2025	Jan	134.8	123.1	136.1	134.5	135.4	118.5	137.5	86.0	113.1	148.8	139.8	143.5	152.1	0.6	3.2
	Feb	133.8	123.0	136.1	134.5	134.6	118.5	136.9	86.0	113.0	152.4	142.3	143.5	152.4	0.0	2.6
	Mar	135.0	123.2	137.8	135.5	136.2	118.5	137.0	86.3	113.1	152.4	144.3	143.5	153.0	0.7	3.4
	Apr	138.1	124.0	140.1	135.0	136.0	118.5	136.7	86.3	113.2	152.4	145.2	143.5	154.2	0.9	3.3
	May	138.7	124.4	140.4	135.0	135.1	118.5	137.1	86.3	113.3	152.4	146.0	143.5	153.9	0.2	3.0
	Jun	138.3	124.4	140.9	135.7	133.8	118.6	137.0	86.3	113.1	153.8	146.5	143.5	153.9	0.0	3.8
	Jul	137.1	125.2	138.9	134.6	134.5	118.6	137.8	86.1	113.2	153.8	148.1	146.7	153.3	-0.3	3.5
	Aug	135.3	126.0	138.2	134.7	134.5	118.6	139.0	86.6	113.2	153.8	149.0	146.7	153.5	-0.3	3.1
	Sep	136.4	126.1	137.1	136.9	134.3	118.6	138.4	86.9	113.2	153.8	149.8	146.7	153.4	0.4	2.9
	Oct	134.9	126.0	137.5	137.4	134.9	118.6	138.2	87.1	113.4	154.4	148.6	146.7	153.9	-0.3	2.8
	Nov	135.0	126.0	138.5	137.1	137.4	118.6	137.5	87.1	113.4	154.4	147.3	146.7	155.9	0.0	3.0
	Dec	136.8	126.0	139.2	138.5	137.4	118.6	137.5	87.1	113.3	154.4	148.6	146.7	154.2	0.6	2.8

**Table 38a: Average market prices for selected consumer goods in Kampala, Q1 2024 – Q4 2025 (UGX/unit)**

		Matooke	Maize Flour	Ground nuts	Sweet Potatoes	Dry Cassava	Rice	Dry Beans	Tomatoes	Onions	Carrots	Pumpkin
		kg	kg	kg	kg	kg	kg	Kg	kg	kg	Kg	Kg
<b>Quarterly</b>												
<b>2023</b>	<b>Q1</b>	1,262	3,220	7,783	1,391	2,550	5,350	4,547	2,559	2,772	2,608	1,188
	<b>Q2</b>	1,271	3,293	8,150	1,232	2,550	5,583	5,452	2,268	3,195	3,360	1,302
	<b>Q3</b>	1,061	3,190	7,600	1,146	2,543	5,117	5,088	2,000	5,353	2,970	1,330
	<b>Q4</b>	1,355	2,723	7,317	1,132	2,510	5,050	5,027	2,341	4,604	2,661	1,279
<b>2024</b>	<b>Q1</b>	1,400	2,280	7,100	1,138	2,460	4,973	4,208	2,343	3,961	2,807	1,180
	<b>Q2</b>	1,119	2,130	7,033	1,010	2,033	4,997	4,783	2,677	5,303	2,395	1,170
	<b>Q3</b>	953	2,093	6,900	1,014	1,947	4,987	4,857	2,195	4,512	2,641	1,163
	<b>Q4</b>	1,302	2,247	7,000	1,085	1,913	4,800	4,812	2,053	3,380	2,424	1,205
<b>2025</b>	<b>Q1</b>	1,337	2,453	7,000	1,192	1,733	4,667	4,730	2,532	3,324	2,548	1,136
	<b>Q2</b>	1,366	2,693	7,733	1,262	1,870	5,167	4,927	2,765	3,216	2,484	1,438
	<b>Q3</b>	1,263	2,920	7,750	1,414	1,833	5,100	4,843	2,399	3,290	2,467	1,221
	<b>Q4</b>	1,498	2,567	7,500	1,240	1,853	5,033	4,533	2,111	3,542	2,425	1,237
<b>Monthly</b>												
2024	Jan	1,442	2,500	7,000	1,136	2,500	5,000	3,025	2,290	3,663	3,225	1,129
	Feb	1,359	2,260	7,100	1,137	2,480	4,960	4,850	2,195	3,743	2,782	1,190
	Mar	1,398	2,080	7,200	1,141	2,400	4,960	4,750	2,543	4,478	2,414	1,220
	Apr	1,266	2,120	7,200	1,046	2,100	4,960	4,675	2,578	5,425	2,483	1,129
	May	1,113	2,120	7,000	983	2,000	5,050	4,775	2,773	5,001	2,418	1,173
	Jun	978	2,150	6,900	1,001	2,000	4,980	4,900	2,680	5,484	2,285	1,209
	Jul	887	2,120	6,900	996	1,920	4,960	4,875	2,575	5,263	2,698	1,128
	Aug	892	2,120	6,850	1,004	1,960	5,000	4,875	2,149	5,127	2,910	1,159
	Sep	1,080	2,046	6,950	1,043	1,960	5,000	4,820	1,862	3,146	2,316	1,203
	Oct	1,288	2,060	7,000	1,120	2,000	4,800	4,920	1,802	3,440	2,485	1,209
	Nov	1,245	2,280	7,000	1,055	1,920	4,800	4,810	2,111	3,426	2,375	1,219
	Dec	1,374	2,400	7,000	1,081	1,820	4,800	4,705	2,246	3,273	2,412	1,186
2025	Jan	1,394	2,500	7,000	1,254	1,760	4,700	4,710	2,376	3,417	2,632	1,157
	Feb	1,396	2,420	7,000	1,165	1,720	4,700	4,780	2,818	3,477	2,369	1,117
	Mar	1,220	2,440	7,000	1,157	1,720	4,600	4,700	2,401	3,077	2,644	1,133
	Apr	1,414	2,490	7,300	1,174	1,850	4,950	4,815	3,405	2,892	2,397	1,338
	May	1,406	2,670	8,000	1,281	1,920	5,250	4,960	2,496	3,077	2,574	1,692
	Jun	1,279	2,920	7,900	1,332	1,840	5,300	5,005	2,393	3,680	2,482	1,285
	Jul	1,159	2,960	7,900	1,424	1,820	5,300	5,100	2,339	3,132	2,581	1,154
	Aug	1,214	2,960	7,800	1,378	1,840	5,000	4,830	2,115	2,975	2,411	1,273
	Sep	1,416	2,840	7,550	1,441	1,840	5,000	4,600	2,744	3,764	2,409	1,237
	Oct	1,506	2,660	7,500	1,271	1,840	5,000	4,600	2,220	3,957	2,254	1,261
	Nov	1,499	2,540	7,500	1,233	1,840	5,000	4,500	2,168	3,315	2,488	1,112
	Dec	1,489	2,500	7,500	1,216	1,880	5,100	4,500	1,945	3,353	2,534	1,338

Source: Uganda Bureau of Statistics Note: Table 39a & 39b prices are from Kampala low income markets.

**Table 38b: Average Market Prices for Selected Goods in Kampala, Q1 2023 – Q4 2025 (UGX/unit)**

		Sugar	Bread	Milk	Beef with Bones	Salt	Refined oil	Paraffin	Charcoal	Soap	Detergent Powder
		kg	kg	kg	kg	kg	300mls	kg	kg	Kg	100gms
<b>Quarterly</b>											
<b>2022</b>	<b>Q3</b>	3,791	2,641	2,018	14,667	1,640	3,533	4,560	1,079	6,536	1,053
	<b>Q4</b>	4,759	2,704	1,763	14,233	1,720	3,317	4,684	1,144	6,312	1,000
<b>2023</b>	<b>Q1</b>	4,878	2,688	1,919	14,300	1,867	3,150	4,702	1,176	6,155	1,067
	<b>Q2</b>	4,755	2,676	1,783	14,300	1,847	2,967	4,593	1,198	5,800	1,000
	<b>Q3</b>	5,276	2,602	1,827	14,467	1,740	2,730	4,565	1,467	5,605	1,167
	<b>Q4</b>	5,567	2,607	1,633	14,900	1,473	2,843	4,645	1,430	5,237	1,500
<b>2024</b>	<b>Q1</b>	5,025	2,619	1,762	15,000	1,467	2,690	4,577	1,483	5,064	1,500
	<b>Q2</b>	4,050	2,579	1,649	15,100	6,077	2,650	4,575	1,419	5,015	1,500
	<b>Q3</b>	3,594	2,675	1,878	15,200	1,580	2,733	4,540	1,529	5,080	1,500
	<b>Q4</b>	4,185	2,602	1,893	15,667	1,667	2,700	4,396	1,552	5,034	1,500
<b>2025</b>	<b>Q1</b>	4,176	2,557	2,032	16,667	1,707	2,580	4,373	1,551	5,100	1,500
	<b>Q2</b>	4,251	2,547	1,929	18,033	1,747	2,950	4,373	1,573	5,076	1,500
	<b>Q3</b>	4,401	2,625	1,940	17,800	1,760	3,000	4,374	1,663	4,988	1,500
	<b>Q4</b>	4,182	2,604	1,957	17,800	1,760	2,967	4,374	1,684	4,955	1,500
<b>Monthly</b>											
2023	Jan	5,062	2,651	1,772	14,500	1,800	3,250	4,725	1,197	6,378	1,200
	Feb	4,748	2,664	1,913	14,200	1,800	3,100	4,706	1,177	6,114	1,000
	Mar	4,825	2,750	2,071	14,200	2,000	3,100	4,675	1,154	5,973	1,000
	Apr	4,748	2,722	1,895	14,600	1,920	3,000	4,619	1,175	5,915	1,000
	May	4,694	2,667	1,710	14,300	1,820	3,000	4,581	1,175	5,729	1,000
	Jun	4,824	2,639	1,745	14,000	1,800	2,900	4,579	1,243	5,756	1,000
	Jul	5,218	2,592	1,668	14,500	1,840	2,700	4,565	1,418	5,790	1,000
	Aug	5,339	2,614	1,895	14,300	1,760	2,640	4,565	1,499	5,619	1,000
	Sep	5,271	2,601	1,917	14,600	1,620	2,850	4,565	1,485	5,405	1,500
	Oct	5,603	2,619	1,609	14,900	1,460	2,910	4,634	1,469	5,450	1,500
	Nov	5,584	2,536	1,682	14,800	1,440	2,800	4,665	1,392	5,304	1,500
	Dec	5,515	2,666	1,608	15,000	1,520	2,820	4,637	1,428	4,957	1,500
2024	Jan	5,474	2,609	1,746	14,800	1,440	2,820	4,592	1,486	5,006	1,500
	Feb	4,937	2,601	1,825	15,000	1,480	2,650	4,563	1,478	5,200	1,500
	Mar	4,664	2,646	1,715	15,200	1,480	2,600	4,575	1,486	4,985	1,500
	Apr	4,361	2,660	1,706	15,300	1,500	2,600	4,575	1,423	4,991	1,500
	May	3,908	2,550	1,597	15,000	1,520	2,650	4,575	1,372	4,978	1,500
	Jun	3,882	2,527	1,644	15,000	15,210	2,700	4,575	1,462	5,076	1,500
	Jul	3,814	2,663	1,808	15,000	1,520	2,650	4,548	1,502	5,111	1,500
	Aug	3,557	2,702	1,914	15,000	1,560	2,750	4,548	1,495	5,058	1,500
	Sep	3,411	2,659	1,912	15,600	1,660	2,800	4,524	1,589	5,071	1,500
	Oct	4,167	2,552	1,875	15,800	1,720	2,800	4,442	1,632	4,980	1,500
	Nov	4,198	2,657	1,907	15,300	1,660	2,700	4,373	1,547	5,062	1,500
	Dec	4,190	2,597	1,897	15,900	1,620	2,600	4,373	1,478	5,059	1,500
2025	Jan	4,310	2,540	1,924	16,800	1,720	2,600	4,373	1,514	5,086	1,500
	Feb	4,253	2,558	1,963	16,600	1,720	2,500	4,373	1,563	4,979	1,500
	Mar	3,966	2,573	2,209	16,600	1,680	2,640	4,373	1,577	5,236	1,500
	Apr	4,024	2,524	1,946	17,700	1,720	2,850	4,373	1,546	5,155	1,500
	May	4,207	2,507	1,935	18,200	1,760	3,000	4,373	1,650	5,086	1,500
	Jun	4,523	2,610	1,906	18,200	1,760	3,000	4,373	1,523	4,986	1,500
	Jul	4,496	2,656	1,904	17,800	1,760	3,000	4,373	1,620	4,982	1,500
	Aug	4,410	2,688	1,942	17,800	1,760	3,000	4,375	1,610	4,999	1,500
	Sep	4,296	2,530	1,972	17,800	1,760	3,000	4,373	1,760	4,984	1,500
	Oct	4,198	2,602	1,946	17,800	1,760	3,000	4,373	1,736	4,967	1,500
	Nov	4,162	2,550	1,927	17,800	1,800	3,000	4,373	1,727	4,973	1,500
	Dec	4,187	2,661	1,999	17,800	1,720	2,900	4,375	1,590	4,924	1,500

**Table 39: Passengers and Cargo at Entebbe International Airport Jan 2023 – Dec 2025**

		International			Domestic		"tons"	
	2022	110,795	746,800	827,605	10,841	9,514	20,098	40,968
	2023	128,882	953,559	978,535	12,445	10,574	18,161	40,911
	2024	108,444	1,117,412	1,125,692	12,221	10,574	22,233	44,865
	2025	99,393	1,209,186	1,277,707	15,363	13,430	23,696	45,899
<b>Fiscal years</b>								
	2021/22	94,785	577,926	666,678	6,966	6,094	23,293	40,961
	2022/23	124,471	833,639	875,445	12,094	10,417	17,148	38,432
	2023/24	124,972	1,068,028	1,090,861	12,093	10,164	21,450	44,465
	2024/25	101,261	1,140,159	1,167,087	13,599	11,779	22,597	45,329
<b>Monthly</b>								
2023	Jan	10,705	75,065	79,326	924	703	1,419	3,438
	Feb	9,632	65,659	72,546	906	671	848	3,701
	Mar	7,241	52,927	56,791	842	684	757	1,841
	Apr	8,571	61,823	64,367	590	499	1,124	2,794
	May	10,956	76,999	76,011	620	580	1,315	3,360
	Jun	10,364	80,750	80,165	1,234	1,177	1,661	3,692
	Jul	13,470	93,727	91,526	1,628	1,296	1,896	4,326
	Aug	12,042	93,560	97,947	1,631	1,384	1,705	3,669
	Sep	11,400	80,701	90,605	1,304	979	1,617	3,313
	Oct	9,549	82,284	89,628	1,179	992	1,924	3,808
	Nov	13,674	85,904	84,822	739	675	2,210	3,384
	Dec	11,278	104,160	94,801	848	934	1,685	3,584
2024	Jan	11,236	98,270	96,293	946	702	1,579	3,604
	Feb	7,372	82,555	93,075	844	724	1,105	2,910
	Mar	9,859	80,719	91,271	661	494	1,902	3,780
	Apr	7,420	82,247	82,458	330	304	1,768	3,953
	May	9,321	91,522	88,320	776	716	2,442	4,010
	Jun	8,351	92,379	90,115	1,207	964	1,618	4,123
	Jul	11,819	100,767	95,142	1,689	1,478	2,215	3,675
	Aug	10,891	103,300	101,275	1,721	1,409	1,890	3,525
	Sep	9,376	87,267	99,283	1,093	1,067	2,038	3,701
	Oct	7,381	89,670	91,927	1,092	1,039	1,798	4,027
	Nov	6,504	91,867	91,065	796	688	2,027	3,703
	Dec	8,914	116,849	105,468	1,066	989	1,852	3,854
2025	Jan	8,521	104,160	110,465	1,160	955	1,578	3,491
	Feb	5,967	73,524	85,979	893	639	1,389	3,157
	Mar	7,906	82,750	94,150	811	572	1,965	3,886
	Apr	7,701	92,537	91,663	657	609	2,088	4,010
	May	7,972	96,680	99,698	888	786	1,797	4,085
	Jun	8,309	100,788	100,972	1733	1548	1,961	4,214
	Jul	10,684	117,286	109,723	1,330	1,228	1,902	3,961
	Aug	12,269	114,485	124,844	2,022	1,738	2,100	3,247
	Sep	9,641	103,363	119,782	1,680	1,476	2,175	3,707
	Oct	7,575	100,186	111,032	1,527	1,420	2,174	3,896
	Nov	6,476	103,196	109,882	1,206	1,136	2,174	3,873
	Dec	6,372	120,231	119,517	1,456	1,323	2,393	4,372

Source: Civil Aviation Authority

**Table 40: Summary of Water Produced in Kampala and Major Municipalities Jan 2022 – Dec 2025 (m3)**

		Kampala Metropolitan	Jinja	Masaka	Mbale	Lira	Gulu	Mbarara	Fort-portal
<b>Calendar years</b>									
2,022		103,139,782	9,286,615	2,779,809	2,863,049	2,572,971	1,954,627	6,561,535	1,529,989
2,023		106,805,956	9,432,671	2,540,633	2,874,512	2,585,284	2,068,940	6,886,796	1,464,037
2,024		109,437,986	8,564,728	2,216,775	2,870,278	2,843,126	2,305,010	6,320,183	1,642,541
2,025		112,971,225	9,441,871	2,359,892	3,013,999	2,768,745	3,296,758	5,569,563	1,666,220
<b>Fiscal years</b>									
2022/23		105,285,447	9,442,126	2,698,779	2,972,984	2,537,199	2,027,222	6,871,156	1,535,675
2023/24		107,782,567	9,313,240	2,324,142	2,724,133	2,609,805	2,108,481	6,554,750	1,346,597
2024/25		112,325,340	8,659,179	2,277,647	2,863,447	2,947,333	2,660,863	6,027,511	1,759,842
<b>Monthly</b>									
2,022	Jan	8,502,355	756,417	226,259	225,000	230,936	184,647	555,892	124,564
	Feb	7,707,445	768,464	227,548	225,000	264,000	183,141	490,429	140,320
	Mar	8,503,758	761,629	236,947	225,000	187,386	160,487	551,447	144,335
	Apr	8,451,978	763,298	238,874	270,000	208,527	145,131	515,731	135,390
	May	8,720,939	763,298	209,997	225,000	206,163	141,112	539,904	121,885
	Jun	8,706,176	765,345	237,963	225,000	216,576	162,845	550,269	129,381
	Jul	8,758,080	772,998	256,499	241,522	210,963	156,564	602,840	141,821
	Aug	8,836,180	788,458	262,196	240,877	217,548	158,565	582,149	143,913
	Sep	8,635,297	787,343	226,267	241,675	217,521	159,774	522,264	115,169
	Oct	9,005,032	787,400	226,267	249,656	210,225	158,977	616,591	103,354
	Nov	8,380,344	786,500	215,496	246,509	200,728	170,623	495,045	115,863
	Dec	8,932,199	785,464	215,496	247,810	202,398	172,761	538,974	113,994
2,023	Jan	8,799,847	787,600	215,496	247,810	209,922	185,926	592,465	128,073
	Feb	8,343,722	786,570	234,766	268,813	238,150	180,537	538,261	121,438
	Mar	8,864,002	808,888	223,010	242,252	202,988	167,078	549,833	198,223
	Apr	8,655,877	771,257	223,010	242,136	202,988	171,698	603,178	113,843
	May	9,202,642	786,248	200,138	242,136	204,168	169,514	601,944	128,500
	Jun	8,872,225	793,400	200,138	261,787	219,600	175,205	627,612	111,484
	Jul	9,313,008	796,000	239,968	228,501	212,705	173,300	685,022	123,047
	Aug	9,121,753	789,860	255,127	242,108	234,119	180,570	634,801	121,057
	Sep	8,837,157	750,827	230,018	220,078	221,832	173,614	533,304	118,666
	Oct	9,088,592	795,800	195,988	228,861	222,581	158,490	536,766	102,877
	Nov	8,965,122	785,880	166,604	214,482	220,871	171,698	500,985	92,577
	Dec	8,742,009	780,342	156,370	235,547	195,360	161,310	482,625	104,252
2,024	Jan	9,347,958	789,965	180,077	224,275	210,254	178,037	505,422	116,403
	Feb	8,682,924	786,799	175,010	226,490	220,972	158,509	536,969	114,058
	Mar	9,210,115	754,569	175,634	211,512	222,806	173,379	546,409	94,452
	Apr	8,790,361	753,460	173,296	231,910	215,568	205,067	551,063	115,140
	May	9,240,007	757,926	179,597	225,172	221,679	187,310	516,554	122,320
	Jun	8,443,561	771,812	196,453	235,197	211,058	187,197	524,830	121,748
	Jul	9,224,636	655,227	209,688	250,114	282,180	204,057	547,283	166,612
	Aug	9,613,009	660,247	186,622	255,634	225,894	205,415	564,631	159,145
	Sep	9,131,378	662,955	196,845	262,056	266,700	198,073	544,139	166,612
	Oct	9,334,811	668,412	188,529	263,507	272,964	190,113	505,595	132,000
	Nov	9,011,914	663,543	176,923	246,426	279,551	207,792	506,071	165,118
	Dec	9,407,312	639,813	178,101	237,985	213,500	210,061	471,217	168,934
2,025	Jan	9,735,803	783,410	209,762	235,299	237,114	246,930	495,789	164,989
	Feb	8,648,822	763,628	188,973	231,649	258,100	237,086	496,222	155,433
	Mar	9,594,436	814,262	200,470	211,763	256,333	235,834	486,618	146,336
	Apr	9,542,035	781,984	179,811	226,866	246,128	247,694	461,542	113,259
	May	9,805,494	771,920	170,196	213,653	209,904	237,118	465,307	107,265
	Jun	9,275,689	793,778	191,727	228,495	198,965	240,690	483,097	114,140
	Jul	9,558,082	790,883	192,910	254,132	202,503	302,599	502,424	155,526
	Aug	9,707,933	794,682	235,764	231,712	205,421	304,625	494,014	147,889
	Sep	9,315,630	786,217	203,870	267,429	207,020	302,802	509,711	155,433
	Oct	9,392,745	787,062	194,609	287,843	210,523	317,737	483,421	163,023
	Nov	8,985,486	788,273	203,627	310,537	265,259	317,956	417,848	117,761
	Dec	9,409,071	785,772	188,173	314,621	271,475	305,687	273,570	125,166

Source: National Water and Sewerage Corporation

**Table 41: Summary of Water supplied in Kampala and Major Municipalities Jan 2022 – Dec 2025 (m3)**

	Kampala Metropolitan	Jinja	Masaka	Mbale	Lira	Gulu	Mbarara	Fort-portal	
<b>Calendar Year</b>									
2,022	101,496,744	7,584,259	2,546,769	2,854,765	2,276,432	1,816,373	6,306,684	1,356,350	
2,023	103,112,200	7,690,932	2,357,760	2,681,712	2,391,391	1,946,667	6,610,228	1,220,050	
2,024	104,496,096	7,693,304	2,057,301	2,649,758	2,513,080	1,829,601	5,929,470	1,262,577	
2,025	106,316,681	7,987,498	1,996,604	2,504,416	2,416,374	2,778,849	5,431,984	1,391,354	
<b>Fiscal Year</b>									
2021/22	98,952,912	7,179,452	2,580,165	2,865,736	2,219,116	1,790,802	6,195,655	1,385,573	
2022/23	101,923,095	7,741,555	2,504,834	2,766,626	2,282,757	1,906,951	6,599,046	1,273,982	
2023/24	104,030,253	7,544,964	2,169,777	2,601,269	2,454,903	1,824,877	6,205,516	1,194,605	
2024/25	105,144,711	7,949,326	2,005,813	2,562,547	2,513,434	2,153,212	5,749,905	1,382,554	
<b>Monthly</b>									
2,022	Jan	8,502,355	598,160	205,893	255,623	210,155	169,445	530,437	111,982
	Feb	7,707,445	610,010	211,482	251,023	200,139	169,133	469,355	126,148
	Mar	8,503,758	622,574	214,509	237,210	170,689	148,290	527,828	130,019
	Apr	8,395,002	629,730	213,172	247,210	196,120	134,996	491,415	121,716
	May	8,673,842	628,435	191,476	235,210	183,439	131,292	552,036	109,576
	Jun	8,641,729	642,870	218,390	230,345	194,919	151,468	538,938	116,313
	Jul	8,707,130	644,840	234,724	230,021	189,866	145,674	575,604	127,496
	Aug	8,778,723	647,990	238,653	229,407	189,002	146,442	587,589	129,378
	Sep	8,321,716	644,150	209,091	230,167	189,456	148,109	510,452	103,537
	Oct	8,586,321	644,900	215,769	237,768	186,553	146,844	520,086	92,915
	Nov	8,104,737	635,700	201,429	234,771	183,056	161,423	476,351	93,794
	Dec	8,573,987	634,900	192,181	236,010	183,038	163,257	526,593	93,475
2,023	Jan	8,445,442	646,200	205,714	239,232	204,472	175,698	583,724	105,020
	Feb	8,040,657	652,750	224,657	242,039	206,456	170,389	533,970	117,795
	Mar	8,543,979	643,679	205,555	230,716	183,594	161,334	543,883	110,014
	Apr	8,387,367	645,204	190,141	230,606	183,594	162,417	575,238	100,993
	May	8,928,196	644,752	185,135	205,064	183,022	160,002	570,826	98,216
	Jun	8,504,840	656,490	201,785	220,825	200,648	165,362	594,730	101,349
	Jul	8,944,631	656,100	223,561	217,620	207,101	160,550	653,387	117,593
	Aug	8,748,772	665,900	230,730	230,108	216,316	167,277	609,802	105,268
	Sep	8,527,962	639,800	206,671	218,940	212,959	164,054	507,250	103,188
	Oct	8,755,899	627,478	183,515	217,963	204,324	145,918	511,223	89,458
	Nov	8,495,385	610,287	155,115	204,269	203,856	162,417	476,354	80,502
	Dec	8,789,070	602,292	145,181	224,330	185,049	151,249	449,841	90,654
2,024	Jan	8,937,884	609,302	171,087	211,580	191,324	166,933	482,864	101,220
	Feb	8,336,545	610,918	166,399	215,705	206,240	151,268	512,398	103,689
	Mar	8,844,369	624,522	175,634	201,440	200,525	130,188	496,551	85,866
	Apr	8,408,576	626,517	162,117	220,867	210,081	143,156	519,123	100,122
	May	8,811,444	627,780	159,847	214,450	209,386	140,863	488,038	106,365
	Jun	8,429,716	644,068	189,920	223,997	207,742	141,004	498,685	110,680
	Jul	8,802,444	655,227	196,280	229,957	222,047	165,462	520,665	119,775
	Aug	8,932,515	660,247	174,689	241,250	224,166	160,051	525,881	111,945
	Sep	8,511,404	662,955	176,419	230,324	213,360	153,410	508,946	106,725
	Oct	8,754,608	668,412	167,078	231,179	228,520	153,150	475,547	107,040
	Nov	9,011,914	663,543	158,430	220,118	196,355	161,178	464,810	105,705
	Dec	8,714,677	639,813	159,401	208,891	203,333	162,938	435,962	103,445
2,025	Jan	8,907,382	661,304	166,544	215,241	217,533	189,686	473,445	123,465
	Feb	8,067,153	678,679	170,951	203,310	211,322	195,967	473,594	136,005
	Mar	8,875,896	684,595	165,571	189,679	199,835	193,853	461,109	133,785
	Apr	8,726,700	656,768	155,230	198,432	202,475	202,962	461,542	113,259
	May	8,993,509	650,047	149,852	189,523	199,909	210,966	465,307	107,265
	Jun	8,846,508	667,736	165,368	204,643	194,580	203,589	483,097	114,140
	Jul	9,084,928	662,340	164,513	210,445	193,351	259,597	454,142	116,360
	Aug	9,264,868	669,074	189,521	206,333	202,018	264,761	445,271	112,445
	Sep	8,899,564	670,319	175,773	218,239	199,366	263,002	458,122	114,490
	Oct	9,000,516	664,936	164,531	218,349	202,994	260,876	429,265	108,920
	Nov	8,577,164	643,386	168,805	221,000	193,136	259,880	372,071	100,040
	Dec	9,072,493	678,315	159,944	229,222	199,856	273,711	455,018	111,180

Source: National Water and Sewerage Corporation

**Table 42: Electricity Purchases from Different Companies Jan 2015 – Dec 2025 (000 GWh)**

<b>Calendar year</b>	<b>2015</b>	<b>2016</b>	<b>2017</b>	<b>2018</b>	<b>2019</b>	<b>2020</b>	<b>2021</b>	<b>2022</b>	<b>2023</b>	<b>2024</b>	<b>2025</b>
	3,334,629	3,535,419	3,864,898	4,078,469	4,383,989	4,395,243	5,024,220	5,490,066	6,028,424	6,622,858	7,793,169
<b>Fiscal year</b>	<b>2015/16</b>	<b>2016/17</b>	<b>2017/18</b>	<b>2018/19</b>	<b>2019/20</b>	<b>2020/21</b>	<b>2021/22</b>	<b>2022/23</b>	<b>2023/24</b>	<b>2024/25</b>	<b>2025/26</b>
	3,422,314	3,710,105	3,944,625	4,251,931	4,329,471	4,721,391	5,293,633	5,696,832	6,333,658	6,971,528	
<b>Monthly</b>	<b>2015</b>	<b>2016</b>	<b>2017</b>	<b>2018</b>	<b>2019</b>	<b>2020</b>	<b>2021</b>	<b>2022</b>	<b>2023</b>	<b>2024</b>	<b>2025</b>
Jan	282,662	289,002	332,185	347,685	364,071	390,046	395,098	459,623	496,664	542,328	591,255
Feb	256,978	272,471	311,473	318,808	336,883	367,549	383,390	427,805	458,139	513,486	547,216
Mar	283,905	298,560	325,604	329,912	373,618	374,716	428,990	469,803	489,319	543,738	576,406
Apr	267,457	282,656	305,214	323,299	358,603	292,254	396,530	449,668	466,274	515,225	597,655
May	281,643	296,778	320,114	339,420	380,625	335,117	424,850	451,390	507,696	557,298	637,507
Jun	271,305	292,168	311,730	327,618	346,405	346,004	402,978	442,959	489,921	541,174	611,880
Jul	281,887	300,205	334,836	345,184	369,651	373,062	415,991	460,380	524,761	557,456	660,914
Aug	288,504	300,786	328,597	354,963	385,688	382,571	428,563	464,290	532,327	569,142	724,892
Sep	277,965	292,716	312,448	341,054	357,599	374,305	426,587	454,650	497,999	554,552	702,154
Oct	282,833	299,802	326,843	353,755	365,595	392,189	438,365	473,464	529,809	575,729	727,094
Nov	277,998	298,645	326,411	350,412	372,698	372,902	436,395	460,353	512,777	572,466	693,488
Dec	281,493	311,630	329,442	346,358	372,554	394,527	446,485	475,681	522,737	580,265	722,708

Source: Electricity Regulatory Authority