UGANDA BUREAU OF STATISTICS

PRODUCER PRICE INDICES

MANUFACTURING AND UTILITIES

March 2021

PRESS RELEASE

HIGHLIGHTS

Producer Prices for Manufacturing and Utilities

Annual Changes

The Producer Prices for Manufactured Goods and Utilities increased by 9.8% for the year ending March 2021 compared to 9.0% increase recorded for the year ended February 2021.

Figure 1: Annual changes in PPI-M&U, March 2020 – March 2021

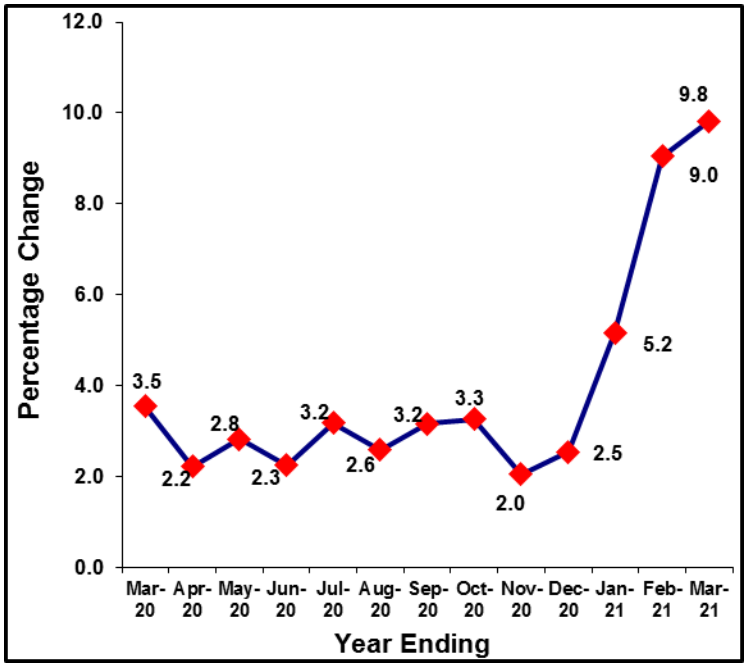

The contributor to the 9.8 percent increase in Producer Prices in the Manufacturing and Utility sectors was;

- An increase in the Producer Prices of Manufacturing sector by 10.9% for the year ending March 2021.

Monthly Changes

The monthly Producer Prices for Manufactured Goods and Utilities increased by 2.7% in March 2021. This was attributed to the price increase of 2.9% in the Manufacturing Sector.

Producer Price for the Manufacturing sector

Annual Changes

The Annual Producer Price Indices for manufactured goods increased by 10.9% during the year ending March 2021 compared to 9.9% rise registered for the year ended February 2021.

Main contributors to the 10.9 percent increase in Producer Prices in the Manufacturing sector were;

- An increase of 15.4% in prices of Processed Food Products
- An increase of 1.5% in prices of Other Non-Metallic Products
- An increase of 8.2% in prices of Chemical Products
- An increase of 9.2% in prices of Wearing Apparel
- An increase of 20.8% in prices of Textiles

Figure 2: Annual changes in PPI-Manufacturing, March 2020 – March 2021

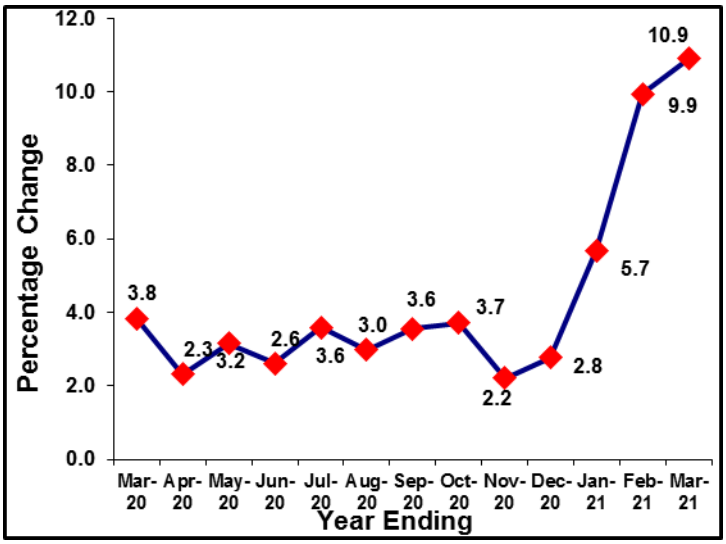

PPI- Manufacturing for the Domestic Market

Monthly Changes

The monthly producer prices of goods produced for domestic market increased by 1.4% in March 2021 compared to 1.5% registered in February 2021. This was attributed to an increase in prices of Food Products by 2.7%, Wearing Apparel by 0.3% and Chemicals by 2.0%.

PPI- Manufacturing for the Export Market

Monthly Changes

Producer Prices for Exported Manufactured Products increased by 6.3% in March 2021 compared to a 9.5% increase recorded in February 2021. This was mainly attributed to the 7.3% increase in prices of Processed Food Products. Paper and Rubber also registered an increase in prices of 0.9% and 2.7% respectively.

Figure 3: Monthly Changes in PPI-M, Domestic and Export March 2020– March 2021

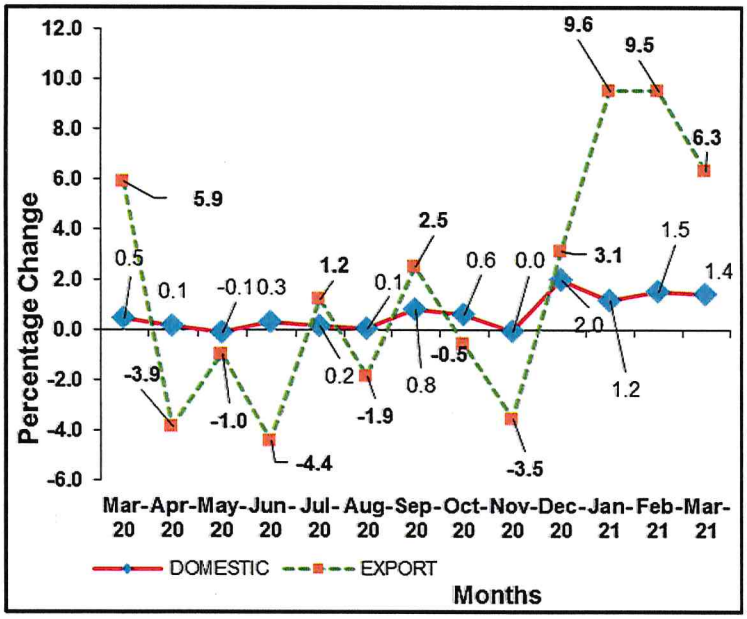

Producer Price Index for Utilities sector

Annual Changes

The annual Producer Prices for Utilities decreased by 1.7% for the year ending March 2021 following a decrease in prices of 0.2% registered for the year ended February 2021. This was attributed to the 2.0% decrease in prices of Electricity Power Generation. **(Table 1b)**

Figure 4: Annual changes in PPI-Utility March 2020 – March 2021

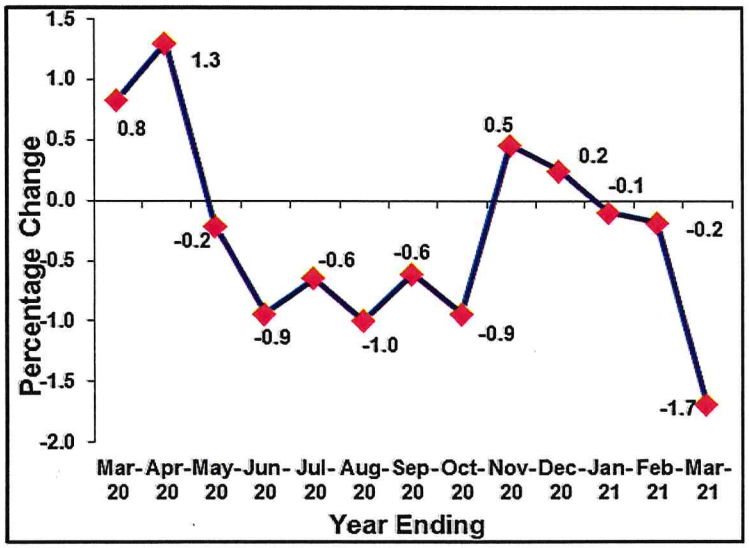

Producer Price Index-Utilities

Monthly Changes

The monthly Producer Prices for Utilities registered a decrease in prices of 0.4% in March 2021 following a price increase of 0.3% registered in February 2021. This was attributed to the 0.5% decrease in prices of Electricity Power Generation. (Table 1c)

Figure 5: Monthly Changes in PPI-Utility, Water Supply and Electricity Generation March 2020 – March 2021

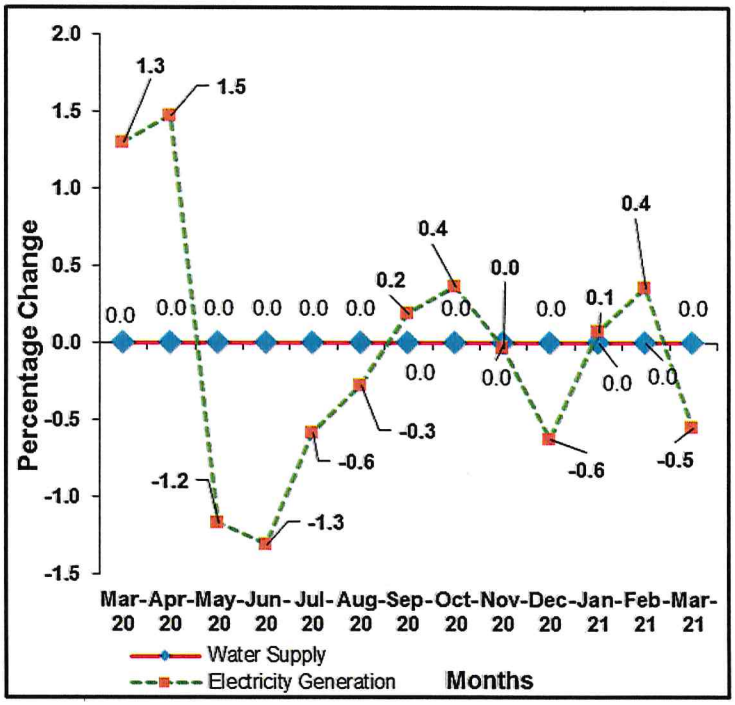

Imelda Atai Musana (PhD)
For: Executive Director
Friday 14th May 2021

ISSUE (Monthly)	Expected Release Date	Actual Release Date
90th Issue May 2021	28th April 2021	11th May 2021

For More Information Contact
Peter Opio (Mr)
Head Business & Industry Statistics

Tel: 041-237550/371945/0414706016/15 Fax: 041-237553
Email: ubos@ubos.org; Mobile: 0782319690
Website: www.ubos.org

Statistics House
Plot 9, Colville Street, P.O. Box 7186, Kampala

Table1a: Monthly Producer Price Index-Manufacturing and Utilities (PPI-M&U), March 2020 to March 2021

Base period: July 2009 to June 2010=100

Industry Group	Weight	Mar-20	Apr-20	May-20	Jun-20	Jul-20	Aug-20	Sep-20	Oct-20	Nov-20	Dec-20	Jan-21	Feb-21	Mar-21
PPI-MANUFACTURING AND UTILITIES (PPI -M&U)	**1000.000**	**185.28**	**183.82**	**183.06**	**181.23**	**181.86**	**181.11**	**183.24**	**183.78**	**182.29**	**186.01**	**191.75**	**198.21**	**203.49**
PPI-MANUFACTURING	**921.400**	**184.60**	**182.77**	**182.12**	**180.31**	**181.10**	**180.31**	**182.61**	**183.15**	**181.52**	**185.70**	**191.95**	**198.92**	**204.72**
PPI-UTILITIES	**78.600**	**192.52**	**194.89**	**193.00**	**190.92**	**190.01**	**189.59**	**189.89**	**190.46**	**190.41**	**189.43**	**189.55**	**190.12**	**189.27**
PPI-MANUFACTURING	**921.400**	**184.60**	**182.77**	**182.12**	**180.31**	**181.10**	**180.31**	**182.61**	**183.15**	**181.52**	**185.70**	**191.95**	**198.92**	**204.72**
MANUFACTURE OF FOOD PRODUCTS	**364.960**	**205.55**	**201.26**	**200.27**	**196.49**	**197.54**	**195.81**	**197.94**	**197.88**	**194.50**	**201.13**	**213.17**	**226.12**	**237.12**
MANUFACTURE OF BEVERAGES	**77.507**	**158.37**	**158.46**	**158.53**	**157.68**	**157.26**	**156.61**	**156.55**	**156.84**	**156.72**	**154.43**	**156.55**	**156.82**	**156.76**
MANUFACTURE OF TOBACCO PRODUCTS	**25.344**	**138.85**	**139.18**	**140.57**	**139.15**	**138.24**	**137.55**	**138.01**	**138.67**	**138.42**	**137.26**	**137.92**	**137.28**	**137.16**
MANUFACTURE OF TEXTILES	**19.225**	**221.06**	**221.06**	**221.06**	**221.06**	**221.06**	**221.06**	**245.26**	**248.36**	**248.36**	**254.50**	**252.44**	**263.93**	**267.14**
MANUFACTURE OF WEARING APPAREL	**55.243**	**221.25**	**221.25**	**221.25**	**221.39**	**221.39**	**221.39**	**226.94**	**229.38**	**229.38**	**237.61**	**237.96**	**240.76**	**241.53**
MANUFACTURE OF LEATHER & RELATED PRODUCTS	**15.917**	**151.38**	**151.73**	**144.28**	**143.00**	**142.18**	**141.81**	**142.22**	**140.98**	**140.75**	**149.08**	**149.79**	**149.11**	**148.98**
MANUFACTURE OF WOOD AND PRODUCTS OF WOOD, CORK, EXCEPT FURNITURE	**7.316**	**159.63**	**159.66**	**159.67**	**159.54**	**159.43**	**159.38**	**159.43**	**159.49**	**159.47**	**159.36**	**159.42**	**159.36**	**159.35**
MANUFACTURE OF PAPER & PAPER PRODUCTS	**15.858**	**197.03**	**194.80**	**185.65**	**184.19**	**181.48**	**180.64**	**179.51**	**180.35**	**180.04**	**178.36**	**182.48**	**181.94**	**183.37**
PRINTING AND REPRODUCTION OF RECORDED MEDIA	**25.329**	**137.73**	**137.73**	**137.73**	**137.73**	**137.73**	**137.73**	**137.73**	**137.73**	**137.73**	**137.73**	**138.98**	**145.31**	**145.31**
MANUFACTURE OF CHEMICALS & CHEMICAL PRODUCTS	**72.487**	**165.55**	**165.65**	**166.80**	**166.60**	**166.30**	**166.05**	**165.03**	**167.63**	**167.55**	**167.90**	**169.18**	**175.09**	**179.08**
MANUFACTURE OF PHARMACEUTICALS, MEDICINAL CHEMICAL & BOTANICAL PRODUCTS	**23.736**	**180.92**	**186.27**	**186.08**	**191.87**	**202.79**	**205.22**	**208.31**	**208.36**	**206.31**	**206.11**	**207.03**	**206.17**	**205.73**
MANUFACTURE OF RUBBER & PLASTIC PRODUCTS	**26.455**	**154.39**	**153.76**	**153.78**	**153.60**	**153.18**	**153.34**	**153.13**	**153.23**	**153.19**	**156.36**	**157.51**	**157.49**	**159.16**
MANUFACTURE OF OTHER NON-METALLIC MINERAL PRODUCTS	**137.550**	**130.86**	**130.90**	**130.92**	**130.75**	**131.91**	**132.36**	**132.05**	**132.14**	**132.11**	**131.94**	**134.43**	**132.79**	**132.77**
MANUFACTURE OF BASIC METALS	**14.534**	**189.68**	**190.03**	**190.34**	**187.75**	**189.83**	**189.33**	**197.82**	**197.31**	**197.47**	**198.30**	**201.07**	**202.47**	**203.56**
MANUFACTURE OF FABRICATED METAL PRODUCTS,EXCEPT MACHINERY AND EQUIPMENT	**10.831**	**183.92**	**183.91**	**183.73**	**182.17**	**183.25**	**182.38**	**193.05**	**196.62**	**196.15**	**201.21**	**197.14**	**176.15**	**177.12**
MANUFACTURE OF ELECTRICAL EQUIPMENT	**15.239**	**166.51**	**166.55**	**166.57**	**166.39**	**166.28**	**166.19**	**161.73**	**161.82**	**161.79**	**161.63**	**167.74**	**170.14**	**170.13**
MANUFACTURE OF FURNITURE	**13.868**	**176.18**	**176.18**	**176.18**	**176.18**	**176.18**	**176.39**	**156.78**	**157.59**	**157.59**	**157.59**	**158.94**	**158.24**	**159.59**
MANUFACTURE OF FOOD PRODUCTS	**364.960**	**205.55**	**201.26**	**200.27**	**196.49**	**197.54**	**195.81**	**197.94**	**197.88**	**194.50**	**201.13**	**213.17**	**226.12**	**237.12**
Processing and Preserving of meat	**8.219**	267.66	266.98	266.98	268.98	266.98	266.98	266.98	266.98	266.98	266.98	266.98	266.98	266.98
Processing & Preserving of Fish, Crustaceans and Mollusca	**19.899**	290.57	227.82	230.84	227.99	259.11	238.37	265.47	272.65	241.33	233.23	286.38	388.15	425.07
Manufacture of Vegetable and Animal Oils and Fats	**79.421**	225.26	227.40	234.62	230.32	231.13	234.99	235.32	239.70	239.43	251.00	257.62	260.88	278.21
Manufacture of Dairy Products	**5.625**	162.89	162.89	162.89	162.89	162.89	162.89	162.89	162.89	162.89	162.89	162.89	157.35	157.35
Manufacture of Grain Milling products	**82.113**	173.02	174.26	175.14	174.53	169.21	168.20	166.69	166.01	166.52	169.92	171.98	173.01	172.58
Manufacture of Bakery products	**25.197**	172.88	172.88	172.88	172.88	172.88	172.88	172.88	173.46	173.46	173.19	173.19	180.08	180.08
Manufacture of Sugar	**56.645**	178.40	177.48	174.37	171.68	170.01	169.82	163.39	153.58	153.37	162.61	162.88	155.71	153.17
Coffee Processing	**46.351**	227.10	230.73	211.36	196.71	191.27	183.15	187.99	177.96	172.94	190.91	227.09	222.18	222.82
Tea Processing	**28.588**	116.75	127.28	128.03	127.27	130.16	134.42	136.04	135.91	137.08	133.05	132.82	148.11	145.33
Manufacture of Prepared Animal Feeds	**12.901**	196.86	196.86	196.86	196.86	196.86	196.86	196.86	196.86	196.86	198.14	198.14	198.14	198.14

Table1a; Continued

Industry Group	Weight	Mar-20	Apr-20	May-20	Jun-20	Jul-20	Aug-20	Sep-20	Oct-20	Nov-20	Dec-20	Jan-21	Feb-21	Mar-21
MANUFACTURE OF BEVERAGES	**77.507**	**158.37**	**158.46**	**158.53**	**157.68**	**157.26**	**156.61**	**156.55**	**156.84**	**156.72**	**154.43**	**156.55**	**156.82**	**156.76**
Distilling, rectifying and blending of spirits	**2.606**	131.28	132.85	132.85	132.08	132.08	129.01	130.06	129.31	129.31	131.95	131.89	129.31	129.31
Manufacture of Malt Liquors and Malt	**32.174**	143.53	143.53	143.53	143.53	143.53	143.53	143.53	143.53	143.53	149.13	143.53	143.53	143.53
Manufacture of Soft Drinks, Production of Mineral waters and Other bottled waters	**42.728**	169.73	169.82	169.94	168.57	167.87	166.92	166.80	167.31	167.12	159.64	166.73	167.22	167.14
MANUFACTURE OF TOBACCO PRODUCTS	**25.344**	**138.85**	**139.18**	**140.57**	**139.15**	**138.24**	**137.55**	**138.01**	**138.67**	**138.42**	**137.26**	**137.92**	**137.28**	**137.16**
Manufacture of Tobacco Products	25.344	138.85	139.18	140.57	139.15	138.24	137.55	138.01	138.67	138.42	137.26	137.92	137.28	137.16
MANUFACTURE OF TEXTILES	**19.225**	**221.06**	**221.06**	**221.06**	**221.06**	**221.06**	**221.06**	**245.26**	**248.36**	**248.36**	**254.50**	**252.44**	**263.93**	**267.14**
Manufacture of made-up textile articles, except apparel	19.225	221.06	221.06	221.06	221.06	221.06	221.06	245.26	248.36	248.36	254.50	252.44	263.93	267.14
MANUFACTURE OF WEARING APPAREL	**55.243**	**221.25**	**221.25**	**221.25**	**221.39**	**221.39**	**221.39**	**226.94**	**229.38**	**229.38**	**237.61**	**237.96**	**240.76**	**241.53**
Manufacture of wearing apparel, except fur apparel	55.243	221.25	221.25	221.25	221.39	221.39	221.39	226.94	229.38	229.38	237.61	237.96	240.76	241.53
MANUFACTURE OF LEATHER & RELATED PRODUCTS	**15.917**	**151.38**	**151.73**	**144.28**	**143.00**	**142.18**	**141.81**	**142.22**	**140.98**	**140.75**	**149.08**	**149.79**	**149.11**	**148.98**
Tanning and dressing of leather; dressing and dyeing of fur	11.844	146.95	147.45	136.61	134.68	133.44	132.51	133.14	134.03	133.70	145.73	146.72	145.76	145.58
Manufacture of footwear	4.073	162.98	162.98	162.98	162.98	162.98	163.70	163.70	158.09	158.09	158.09	158.09	158.09	158.09
MANUFACTURE OF WOOD AND PRODUCTS OF WOOD, CORK, EXCEPT FURNITURE	**7.316**	**159.63**	**159.66**	**159.67**	**159.54**	**159.43**	**159.38**	**159.43**	**159.49**	**159.47**	**159.36**	**159.42**	**159.36**	**159.35**
Manufacture of Builders' Carpentry & Joinery	7.316	159.63	159.66	159.67	159.54	159.43	159.38	159.43	159.49	159.47	159.36	159.42	159.36	159.35
MANUFACTURE OF PAPER & PAPER PRODUCTS	**15.858**	**197.03**	**194.80**	**185.65**	**184.19**	**181.48**	**180.64**	**179.51**	**180.35**	**180.04**	**178.36**	**182.48**	**181.94**	**183.37**
Manufacture of pulp, paper and paperboard	9.068	227.10	223.96	210.96	209.41	205.54	204.38	202.89	204.07	203.63	201.25	207.15	206.50	208.08
Manufacture of corrugated paper and paperboard and of containers of paper and paperboard	2.931	141.44	141.44	141.44	141.44	141.44	141.44	141.44	141.44	141.44	141.44	141.44	141.44	141.44
Manufacture of other articles of paper and paperboard	3.860	137.63	137.70	137.73	134.85	134.67	134.54	134.92	135.05	135.00	134.77	135.00	134.35	136.94
PRINTING AND REPRODUCTION OF RECORDED MEDIA	**25.329**	**137.73**	**137.73**	**137.73**	**137.73**	**137.73**	**137.73**	**137.73**	**137.73**	**137.73**	**137.73**	**138.98**	**145.31**	**145.31**
Printing	25.329	137.73	137.73	137.73	137.73	137.73	137.73	137.73	137.73	137.73	137.73	138.98	145.31	145.31
MANUFACTURE OF CHEMICALS & CHEMICAL PRODUCTS	**72.487**	**165.55**	**165.65**	**166.80**	**166.60**	**166.30**	**166.05**	**165.03**	**167.63**	**167.55**	**167.90**	**169.18**	**175.09**	**179.08**
Manufacture of paints, varnishes and similar coatings, printing ink and mastics	10.065	157.37	157.37	157.37	157.37	157.37	157.37	157.37	157.37	157.37	157.37	157.37	157.37	157.37
Manufacture of Soap, Detergents, cleaning and Polishing preparations	49.967	166.17	166.32	167.98	167.67	167.24	166.87	165.49	169.10	168.98	169.45	171.20	179.46	184.79
Manufacture of Other chemical Products n.e.c	12.456	169.26	169.26	169.26	169.33	169.33	169.32	169.02	169.54	169.54	169.66	169.92	169.84	170.44

Table1a; Continued

Industry Group	Weight	Mar-20	Apr-20	May-20	Jun-20	Jul-20	Aug-20	Sep-20	Oct-20	Nov-20	Dec-20	Jan-21	Feb-21	Mar-21
MANUFACTURE OF PHARMACEUTICALS, MEDICINAL CHEMICAL & BOTANICAL PRODUCTS	**23.736**	**180.92**	**186.27**	**186.08**	**191.87**	**202.79**	**205.22**	**208.31**	**208.36**	**206.31**	**206.11**	**207.03**	**206.17**	**205.73**
Manufacture of Pharmaceuticals, medicinal chemical and botanical products	23.736	180.92	186.27	186.08	191.87	202.79	205.22	208.31	208.36	206.31	206.11	207.03	206.17	205.73
MANUFACTURE OF RUBBER & PLASTIC PRODUCTS	**26.455**	**154.39**	**153.76**	**153.78**	**153.60**	**153.18**	**153.34**	**153.13**	**153.23**	**153.19**	**156.36**	**157.51**	**157.49**	**159.16**
Manufacture of Plastic products	26.455	154.39	153.76	153.78	153.60	153.18	153.34	153.13	153.23	153.19	156.36	157.51	157.49	159.16
MANUFACTURE OF OTHER NON-METALLIC MINERAL PRODUCTS	**137.550**	**130.86**	**130.90**	**130.92**	**130.75**	**131.91**	**132.36**	**132.05**	**132.14**	**132.11**	**131.94**	**134.43**	**132.79**	**132.77**
Manufacture of Clay Building Materials	58.241	139.10	139.10	139.10	139.10	139.58	140.47	139.18	139.18	139.18	139.18	144.17	144.17	144.17
Manufacture of Cement, Lime and Plaster	60.121	119.84	119.96	120.01	119.53	122.12	121.84	122.66	122.92	122.82	122.35	122.62	117.80	117.76
Manufacture of Articles of Concrete, cement and plaster	19.188	135.49	135.49	135.49	135.49	135.49	136.37	136.31	136.31	136.31	136.31	136.31	136.31	136.31
MANUFACTURE OF BASIC METALS	**14.534**	**189.68**	**190.03**	**190.34**	**187.75**	**189.83**	**189.33**	**197.82**	**197.31**	**197.47**	**198.30**	**201.07**	**202.47**	**203.56**
Manufacture of basic iron and steel	14.534	189.68	190.03	190.34	187.75	189.83	189.33	197.82	197.31	197.47	198.30	201.07	202.47	203.56
MANUFACTURE OF FABRICATED METAL PRODUCTS,EXCEPT MACHINERY AND EQUIPMENT	**10.831**	**183.92**	**183.91**	**183.73**	**182.17**	**183.25**	**182.38**	**193.05**	**196.62**	**196.15**	**201.21**	**197.14**	**176.15**	**177.12**
Manufacture of Other Fabricated Metals n.e.c	10.831	183.92	183.91	183.73	182.17	183.25	182.38	193.05	196.62	196.15	201.21	197.14	176.15	177.12
MANUFACTURE OF ELECTRICAL EQUIPMENT	**15.239**	**166.51**	**166.55**	**166.57**	**166.39**	**166.28**	**166.19**	**161.73**	**161.82**	**161.79**	**161.63**	**167.74**	**170.14**	**170.13**
Manufacture of Batteries and Accumulators	4.384	187.10	187.10	187.10	187.10	187.10	187.10	173.16	173.16	173.16	173.16	173.16	173.16	173.16
Manufacture of other electronic and electric wires and cables	10.856	156.57	156.64	156.67	156.39	156.21	156.07	156.63	156.76	156.71	156.48	165.45	168.89	168.87
MANUFACTURE OF FURNITURE	**13.868**	**176.18**	**176.18**	**176.18**	**176.18**	**176.18**	**176.39**	**156.78**	**157.59**	**157.59**	**157.59**	**158.94**	**158.24**	**159.59**
Manufacture of Furniture	13.868	176.18	176.18	176.18	176.18	176.18	176.39	156.78	157.59	157.59	157.59	158.94	158.24	159.59
PPI-UTILITIES	**78.600**	**192.52**	**194.89**	**193.00**	**190.92**	**190.01**	**189.59**	**189.89**	**190.46**	**190.41**	**189.43**	**189.55**	**190.12**	**189.27**
Water collection, treatment and supply	18.284	174.12	174.12	174.12	174.12	174.12	174.12	174.12	174.12	174.12	174.12	174.12	174.12	174.12
Electricity power generation	60.316	197.44	200.36	198.04	195.46	194.32	193.80	194.17	194.88	194.82	193.61	193.76	194.46	193.41

Source: UBOS

Table1b: Annual changes in Producer Price Index-Manufacturing and Utilities (PPI-M&U), March 2020 to March 2021

Base period: July 2009 to June 2010=100

Industry Group	Weight	Mar-20	Apr-20	May-20	Jun-20	Jul-20	Aug-20	Sep-20	Oct-20	Nov-20	Dec-20	Jan-21	Feb-21	Mar-21
PPI-MANUFACTURING AND UTILITIES (PPI -M&U)	**1000.000**	**3.5**	**2.2**	**2.8**	**2.3**	**3.2**	**2.6**	**3.2**	**3.3**	**2.0**	**2.5**	**5.2**	**9.0**	**9.8**
PPI-MANUFACTURING	**921.400**	**3.8**	**2.3**	**3.2**	**2.6**	**3.6**	**3.0**	**3.6**	**3.7**	**2.2**	**2.8**	**5.7**	**9.9**	**10.9**
PPI-UTILITIES	**78.600**	**0.8**	**1.3**	**-0.2**	**-0.9**	**-0.6**	**-1.0**	**-0.6**	**-0.9**	**0.5**	**0.2**	**-0.1**	**-0.2**	**-1.7**
PPI-MANUFACTURING	**921.400**	**3.8**	**2.3**	**3.2**	**2.6**	**3.6**	**3.0**	**3.6**	**3.7**	**2.2**	**2.8**	**5.7**	**9.9**	**10.9**
MANUFACTURE OF FOOD PRODUCTS	**364.960**	**10.6**	**7.2**	**9.1**	**7.8**	**9.1**	**7.4**	**6.2**	**5.8**	**2.3**	**2.3**	**6.5**	**13.7**	**15.4**
MANUFACTURE OF BEVERAGES	**77.507**	**-6.3**	**-7.3**	**-7.5**	**-7.7**	**-6.5**	**-6.9**	**-6.3**	**-6.2**	**-6.2**	**-7.3**	**-0.9**	**-0.7**	**-1.0**
MANUFACTURE OF TOBACCO PRODUCTS	**25.344**	**5.0**	**4.6**	**5.1**	**4.7**	**4.7**	**4.2**	**5.0**	**4.1**	**1.7**	**1.3**	**1.1**	**0.7**	**-1.2**
MANUFACTURE OF TEXTILES	**19.225**	**-2.9**	**-2.9**	**-2.6**	**-2.6**	**-1.4**	**-1.4**	**10.9**	**12.4**	**12.4**	**15.1**	**14.2**	**19.4**	**20.8**
MANUFACTURE OF WEARING APPAREL	**55.243**	**3.0**	**1.7**	**1.8**	**1.8**	**1.1**	**1.1**	**4.0**	**5.2**	**5.2**	**8.9**	**7.6**	**8.8**	**9.2**
MANUFACTURE OF LEATHER & RELATED PRODUCTS	**15.917**	**-22.7**	**-6.0**	**-9.7**	**-9.5**	**-6.9**	**-7.1**	**-6.5**	**-7.7**	**-6.8**	**0.2**	**0.6**	**0.2**	**-1.6**
MANUFACTURE OF WOOD AND PRODUCTS OF WOOD, CORK, EXCEPT FURNITURE	**7.316**	**1.3**	**0.7**	**0.7**	**0.7**	**-0.3**	**-0.4**	**-0.3**	**0.0**	**0.0**	**0.0**	**0.0**	**0.0**	**-0.2**
MANUFACTURE OF PAPER & PAPER PRODUCTS	**15.858**	**-0.9**	**-2.9**	**-8.2**	**-8.0**	**-6.1**	**-7.2**	**-5.2**	**-4.4**	**-4.1**	**-7.7**	**-6.5**	**-5.6**	**-6.9**
PRINTING AND REPRODUCTION OF RECORDED MEDIA	**25.329**	**-13.9**	**-13.9**	**-13.9**	**-13.9**	**-13.9**	**-13.9**	**-13.9**	**-13.9**	**-13.9**	**-13.9**	**0.9**	**5.5**	**5.5**
MANUFACTURE OF CHEMICALS & CHEMICAL PRODUCTS	**72.487**	**-2.6**	**-3.4**	**-0.9**	**-0.8**	**-0.1**	**1.5**	**1.5**	**3.9**	**4.6**	**3.7**	**4.9**	**8.6**	**8.2**
MANUFACTURE OF PHARMACEUTICALS, MEDICINAL CHEMICAL & BOTANICAL PRODUCTS	**23.736**	**-8.5**	**-5.9**	**-5.8**	**-2.5**	**3.3**	**4.5**	**9.3**	**8.8**	**11.7**	**12.1**	**13.9**	**13.4**	**13.7**
MANUFACTURE OF RUBBER & PLASTIC PRODUCTS	**26.455**	**-3.9**	**-4.0**	**-4.5**	**-3.9**	**-4.0**	**-3.9**	**-3.8**	**-3.8**	**-1.6**	**0.4**	**2.3**	**2.3**	**3.1**
MANUFACTURE OF OTHER NON-METALLIC MINERAL PRODUCTS	**137.550**	**1.0**	**1.0**	**1.4**	**1.4**	**1.7**	**2.6**	**0.8**	**0.8**	**0.8**	**0.7**	**2.9**	**1.7**	**1.5**
MANUFACTURE OF BASIC METALS	**14.534**	**-0.6**	**-0.4**	**-0.4**	**-0.3**	**1.0**	**0.9**	**6.2**	**6.9**	**6.4**	**7.4**	**8.2**	**9.0**	**7.3**
MANUFACTURE OF FABRICATED METAL PRODUCTS,EXCEPT MACHINERY AND EQUIPMENT	**10.831**	**7.5**	**5.6**	**5.3**	**4.7**	**4.9**	**4.4**	**11.7**	**14.8**	**17.3**	**15.0**	**9.6**	**-2.7**	**-3.7**
MANUFACTURE OF ELECTRICAL EQUIPMENT	**15.239**	**-1.7**	**-1.7**	**-1.8**	**-1.8**	**-1.8**	**-1.8**	**-4.4**	**-3.6**	**-3.6**	**-3.7**	**0.9**	**2.4**	**2.2**
MANUFACTURE OF FURNITURE	**13.868**	**2.9**	**2.1**	**2.3**	**2.3**	**0.1**	**0.3**	**-11.0**	**-10.6**	**-10.6**	**-10.6**	**-9.8**	**-10.2**	**-9.4**
MANUFACTURE OF FOOD PRODUCTS	**364.960**	**10.6**	**7.2**	**9.1**	**7.8**	**9.1**	**7.4**	**6.2**	**5.8**	**2.3**	**2.3**	**6.5**	**13.7**	**15.4**
Processing and Preserving of meat	8.219	8.8	8.5	8.5	9.3	8.5	8.5	8.2	8.2	3.2	1.4	0.8	0.0	-0.3
Processing & Preserving of Fish, Crustaceans and Molluscs	19.899	36.7	-1.4	36.9	36.1	42.1	26.5	18.7	26.8	10.4	7.0	6.1	37.8	46.3
Manufacture of Vegetable and Animal Oils and Fats	79.421	12.9	14.3	17.8	16.1	17.2	19.8	19.7	21.2	20.9	21.5	22.0	23.0	23.5
Manufacture of Dairy Products	5.625	0.0	0.0	0.0	0.0	0.0	0.0	0.0	0.0	0.0	0.0	0.0	-3.4	-3.4
Manufacture of Grain Milling products	82.113	8.0	7.9	5.6	4.4	-0.3	-0.7	-2.5	-2.9	-4.5	-2.6	0.1	0.6	-0.3
Manufacture of Bakery products	25.197	-0.1	0.0	0.2	0.2	0.1	0.1	0.1	0.5	0.5	0.2	0.2	4.2	4.2
Manufacture of Sugar	56.645	4.2	3.5	-2.5	1.4	3.5	5.7	1.0	-7.1	-8.5	-6.2	-7.6	-10.9	-14.1
Coffee Processing	46.351	12.2	12.3	3.4	-4.3	-2.3	-11.0	-11.0	-17.1	-22.6	-21.2	-2.4	2.4	-1.9
Tea Processing	28.588	-8.6	4.4	2.8	10.3	13.7	12.8	6.5	2.6	6.8	5.2	5.2	21.2	24.5
Manufacture of Prepared Animal Feeds	12.901	-16.5	-16.5	0.0	0.0	0.0	0.0	0.0	0.0	0.0	0.7	0.7	0.7	0.7

Table1b; Continued

Industry Group	Weight	Mar-20	Apr-20	May-20	Jun-20	Jul-20	Aug-20	Sep-20	Oct-20	Nov-20	Dec-20	Jan-21	Feb-21	Mar-21
MANUFACTURE OF BEVERAGES	**77.507**	**-6.3**	**-7.3**	**-7.5**	**-7.7**	**-6.5**	**-6.9**	**-6.3**	**-6.2**	**-6.2**	**-7.3**	**-0.9**	**-0.7**	**-1.0**
Distilling, rectifying and blending of spirits	2.606	-25.2	-23.3	-24.0	-23.7	-23.7	-25.5	-14.4	-14.6	-11.1	-2.7	-2.0	-1.5	-1.5
Manufacture of Malt Liquors and Malt	32.174	-11.8	-13.0	-13.0	-13.0	-13.0	-13.0	-13.0	-13.0	-13.0	-9.6	0.0	0.0	0.0
Manufacture of Soft Drinks, Production of Mineral waters and Other bottled waters	42.728	-2.1	-3.2	-3.5	-3.8	-1.5	-2.0	-1.6	-1.6	-1.7	-5.7	-1.3	-1.0	-1.5
MANUFACTURE OF TOBACCO PRODUCTS	**25.344**	**5.0**	**4.6**	**5.1**	**4.7**	**4.7**	**4.2**	**5.0**	**4.1**	**1.7**	**1.3**	**1.1**	**0.7**	**-1.2**
Manufacture of Tobacco Products	25.344	5.0	4.6	5.1	4.7	4.7	4.2	5.0	4.1	1.7	1.3	1.1	0.7	-1.2
MANUFACTURE OF TEXTILES	**19.225**	**-2.9**	**-2.9**	**-2.6**	**-2.6**	**-1.4**	**-1.4**	**10.9**	**12.4**	**12.4**	**15.1**	**14.2**	**19.4**	**20.8**
Manufacture of made-up textile articles, except apparel	19.225	-2.9	-2.9	-2.6	-2.6	-1.4	-1.4	10.9	12.4	12.4	15.1	14.2	19.4	20.8
MANUFACTURE OF WEARING APPAREL	**55.243**	**3.0**	**1.7**	**1.8**	**1.8**	**1.1**	**1.1**	**4.0**	**5.2**	**5.2**	**8.9**	**7.6**	**8.8**	**9.2**
Manufacture of wearing apparel, except fur apparel	55.243	3.0	1.7	1.8	1.8	1.1	1.1	4.0	5.2	5.2	8.9	7.6	8.8	9.2
MANUFACTURE OF LEATHER & RELATED PRODUCTS	**15.917**	**-22.7**	**-6.0**	**-9.7**	**-9.5**	**-6.9**	**-7.1**	**-6.5**	**-7.7**	**-6.8**	**0.2**	**0.6**	**0.2**	**-1.6**
Tanning and dressing of leather; dressing and dyeing of fur	11.844	-27.6	-6.6	-13.2	-13.8	-10.4	-10.9	-10.1	-10.0	-8.7	1.8	2.3	1.8	-0.9
Manufacture of footwear	4.073	-4.8	-4.8	-2.0	0.0	0.0	0.4	0.4	-3.0	-3.0	-3.0	-3.0	-3.0	-3.0
MANUFACTURE OF WOOD AND PRODUCTS OF WOOD, CORK, EXCEPT FURNITURE	**7.316**	**1.3**	**0.7**	**0.7**	**0.7**	**-0.3**	**-0.4**	**-0.3**	**0.0**	**0.0**	**0.0**	**0.0**	**0.0**	**-0.2**
Manufacture of Builders' Carpentry & Joinery	7.316	1.3	0.7	0.7	0.7	-0.3	-0.4	-0.3	0.0	0.0	0.0	0.0	0.0	-0.2
MANUFACTURE OF PAPER & PAPER PRODUCTS	**15.858**	**-0.9**	**-2.9**	**-8.2**	**-8.0**	**-6.1**	**-7.2**	**-5.2**	**-4.4**	**-4.1**	**-7.7**	**-6.5**	**-5.6**	**-6.9**
Manufacture of pulp, paper and paperboard	9.068	-0.7	-3.2	-9.7	-9.3	-7.1	-8.6	-5.9	-4.9	-4.6	-9.4	-7.8	-6.7	-8.4
Manufacture of corrugated paper and paperboard and of containers of paper and paperboard	2.931	-4.0	-4.0	-4.0	-4.0	-4.0	-2.6	-4.0	-4.0	-4.0	1.6	0.0	0.0	0.0
Manufacture of other articles of paper and paperboard	3.860	0.4	0.3	1.7	-0.8	-0.8	-0.6	-1.6	-1.6	-1.6	-1.7	-1.6	-2.0	-0.5
PRINTING AND REPRODUCTION OF RECORDED MEDIA	**25.329**	**-13.9**	**-13.9**	**-13.9**	**-13.9**	**-13.9**	**-13.9**	**-13.9**	**-13.9**	**-13.9**	**-13.9**	**0.9**	**5.5**	**5.5**
Printing	25.329	-13.9	-13.9	-13.9	-13.9	-13.9	-13.9	-13.9	-13.9	-13.9	-13.9	0.9	5.5	5.5
MANUFACTURE OF CHEMICALS & CHEMICAL PRODUCTS	**72.487**	**-2.6**	**-3.4**	**-0.9**	**-0.8**	**-0.1**	**1.5**	**1.5**	**3.9**	**4.6**	**3.7**	**4.9**	**8.6**	**8.2**
Manufacture of paints, varnishes and similar coatings, printing ink and mastics	10.065	2.8	2.8	2.8	2.8	2.8	2.8	2.8	2.8	2.8	2.8	0.0	0.0	0.0
Manufacture of Soap, Detergents, cleaning and Polishing preparations	49.967	-5.3	-5.1	-1.6	-1.5	-0.6	1.6	1.7	5.0	6.0	4.7	6.9	12.1	11.2
Manufacture of Other chemical Products n.e.c	12.456	6.2	-0.5	-0.5	-0.4	-0.2	0.0	-0.1	0.5	0.7	0.6	0.9	0.9	0.7

Table1b; Continued

Industry Group	Weight	Mar-20	Apr-20	May-20	Jun-20	Jul-20	Aug-20	Sep-20	Oct-20	Nov-20	Dec-20	Jan-21	Feb-21	Mar-21
MANUFACTURE OF PHARMACEUTICALS, MEDICINAL CHEMICAL & BOTANICAL PRODUCTS	**23.736**	**-8.5**	**-5.9**	**-5.8**	**-2.5**	**3.3**	**4.5**	**9.3**	**8.8**	**11.7**	**12.1**	**13.9**	**13.4**	**13.7**
Manufacture of Pharmaceuticals, medicinal chemical and botanical products	23.736	-8.5	-5.9	-5.8	-2.5	3.3	4.5	9.3	8.8	11.7	12.1	13.9	13.4	13.7
MANUFACTURE OF RUBBER & PLASTIC PRODUCTS	**26.455**	**-3.9**	**-4.0**	**-4.5**	**-3.9**	**-4.0**	**-3.9**	**-3.8**	**-3.8**	**-1.6**	**0.4**	**2.3**	**2.3**	**3.1**
Manufacture of Plastic products	26.455	-3.9	-4.0	-4.5	-3.9	-4.0	-3.9	-3.8	-3.8	-1.6	0.4	2.3	2.3	3.1
MANUFACTURE OF OTHER NON-METALLIC MINERAL PRODUCTS	**137.550**	**1.0**	**1.0**	**1.4**	**1.4**	**1.7**	**2.6**	**0.8**	**0.8**	**0.8**	**0.7**	**2.9**	**1.7**	**1.5**
Manufacture of Clay Building Materials	58.241	3.3	3.3	4.0	4.0	3.0	3.6	-0.4	-0.4	-0.4	-0.4	3.6	3.6	3.6
Manufacture of Cement, Lime and Plaster	60.121	-1.1	-1.3	-1.1	-1.3	1.1	2.3	3.1	3.2	3.1	2.8	3.0	-1.0	-1.7
Manufacture of Articles of Concrete, cement and plaster	19.188	-1.0	-1.0	-1.0	-0.7	-0.7	-0.1	-0.1	-0.1	-0.3	-0.1	0.2	0.6	0.6
MANUFACTURE OF BASIC METALS	**14.534**	**-0.6**	**-0.4**	**-0.4**	**-0.3**	**1.0**	**0.9**	**6.2**	**6.9**	**6.4**	**7.4**	**8.2**	**9.0**	**7.3**
Manufacture of basic iron and steel	14.534	-0.6	-0.4	-0.4	-0.3	1.0	0.9	6.2	6.9	6.4	7.4	8.2	9.0	7.3
MANUFACTURE OF FABRICATED METAL PRODUCTS,EXCEPT MACHINERY AND EQUIPMENT	**10.831**	**7.5**	**5.6**	**5.3**	**4.7**	**4.9**	**4.4**	**11.7**	**14.8**	**17.3**	**15.0**	**9.6**	**-2.7**	**-3.7**
Manufacture of Other Fabricated Metals n.e.c	10.831	7.5	5.6	5.3	4.7	4.9	4.4	11.7	14.8	17.3	15.0	9.6	-2.7	-3.7
MANUFACTURE OF ELECTRICAL EQUIPMENT	**15.239**	**-1.7**	**-1.7**	**-1.8**	**-1.8**	**-1.8**	**-1.8**	**-4.4**	**-3.6**	**-3.6**	**-3.7**	**0.9**	**2.4**	**2.2**
Manufacture of Batteries and Accumulators	4.384	-2.1	-2.1	-2.1	-2.1	-2.1	-2.1	-9.4	-7.4	-7.4	-7.4	-7.4	-7.4	-7.4
Manufacture of other electronic and electric wires and cables	10.856	-1.4	-1.4	-1.5	-1.6	-1.6	-1.6	-1.2	-1.2	-1.2	-1.3	6.0	8.2	7.9
MANUFACTURE OF FURNITURE	**13.868**	**2.9**	**2.1**	**2.3**	**2.3**	**0.1**	**0.3**	**-11.0**	**-10.6**	**-10.6**	**-10.6**	**-9.8**	**-10.2**	**-9.4**
Manufacture of Furniture	13.868	2.9	2.1	2.3	2.3	0.1	0.3	-11.0	-10.6	-10.6	-10.6	-9.8	-10.2	-9.4
PPI-UTILITIES	**78.600**	**0.8**	**1.3**	**-0.2**	**-0.9**	**-0.6**	**-1.0**	**-0.6**	**-0.9**	**0.5**	**0.2**	**-0.1**	**-0.2**	**-1.7**
Water collection, treatment and supply	18.284	0.0	0.0	0.0	0.0	0.0	0.0	0.0	0.0	0.0	0.0	0.0	0.0	0.0
Electricity power generation	60.316	1.0	1.6	-0.3	-1.1	-0.8	-1.2	-0.7	-1.1	0.6	0.3	-0.1	-0.2	-2.0

Source: UBOS

Table1c: Monthly Changes in Producer Price Index-Manufacturing and Utilities (PPI-M&U), March 2020 to March 2021

Base period: July 2009 to June 2010=100

Industry Group	Weight	Mar-20	Apr-20	May-20	Jun-20	Jul-20	Aug-20	Sep-20	Oct-20	Nov-20	Dec-20	Jan-21	Feb-21	Mar-21
PPI-MANUFACTURING AND UTILITIES (PPI -M&U)	**1000.000**	**1.9**	**-0.8**	**-0.4**	**-1.0**	**0.3**	**-0.4**	**1.2**	**0.3**	**-0.8**	**2.0**	**3.1**	**3.4**	**2.7**
PPI-MANUFACTURING	**921.400**	**2.0**	**-1.0**	**-0.4**	**-1.0**	**0.4**	**-0.4**	**1.3**	**0.3**	**-0.9**	**2.3**	**3.4**	**3.6**	**2.9**
PPI-UTILITIES	**78.600**	**1.1**	**1.2**	**-1.0**	**-1.1**	**-0.5**	**-0.2**	**0.2**	**0.3**	**0.0**	**-0.5**	**0.1**	**0.3**	**-0.4**
PPI-MANUFACTURING	**921.400**	**2.0**	**-1.0**	**-0.4**	**-1.0**	**0.4**	**-0.4**	**1.3**	**0.3**	**-0.9**	**2.3**	**3.4**	**3.6**	**2.9**
MANUFACTURE OF FOOD PRODUCTS	**364.960**	**3.3**	**-2.1**	**-0.5**	**-1.9**	**0.5**	**-0.9**	**1.1**	**0.0**	**-1.7**	**3.4**	**6.0**	**6.1**	**4.9**
MANUFACTURE OF BEVERAGES	**77.507**	**0.3**	**0.1**	**0.0**	**-0.5**	**-0.3**	**-0.4**	**0.0**	**0.2**	**-0.1**	**-1.5**	**1.4**	**0.2**	**0.0**
MANUFACTURE OF TOBACCO PRODUCTS	**25.344**	**1.8**	**0.2**	**1.0**	**-1.0**	**-0.7**	**-0.5**	**0.3**	**0.5**	**-0.2**	**-0.8**	**0.5**	**-0.5**	**-0.1**
MANUFACTURE OF TEXTILES	**19.225**	**0.0**	**0.0**	**0.0**	**0.0**	**0.0**	**0.0**	**10.9**	**1.3**	**0.0**	**2.5**	**-0.8**	**4.6**	**1.2**
MANUFACTURE OF WEARING APPAREL	**55.243**	**0.0**	**0.0**	**0.0**	**0.1**	**0.0**	**0.0**	**2.5**	**1.1**	**0.0**	**3.6**	**0.1**	**1.2**	**0.3**
MANUFACTURE OF LEATHER & RELATED PRODUCTS	**15.917**	**1.8**	**0.2**	**-4.9**	**-0.9**	**-0.6**	**-0.3**	**0.3**	**-0.9**	**-0.2**	**5.9**	**0.5**	**-0.5**	**-0.1**
MANUFACTURE OF WOOD AND PRODUCTS OF WOOD, CORK, EXCEPT FURNITURE	**7.316**	**0.2**	**0.0**	**0.0**	**-0.1**	**-0.1**	**0.0**	**0.0**	**0.0**	**0.0**	**-0.1**	**0.0**	**0.0**	**0.0**
MANUFACTURE OF PAPER & PAPER PRODUCTS	**15.858**	**2.2**	**-1.1**	**-4.7**	**-0.8**	**-1.5**	**-0.5**	**-0.6**	**0.5**	**-0.2**	**-0.9**	**2.3**	**-0.3**	**0.8**
PRINTING AND REPRODUCTION OF RECORDED MEDIA	**25.329**	**0.0**	**0.0**	**0.0**	**0.0**	**0.0**	**0.0**	**0.0**	**0.0**	**0.0**	**0.0**	**0.9**	**4.6**	**0.0**
MANUFACTURE OF CHEMICALS & CHEMICAL PRODUCTS	**72.487**	**2.7**	**0.1**	**0.7**	**-0.1**	**-0.2**	**-0.2**	**-0.6**	**1.6**	**0.0**	**0.2**	**0.8**	**3.5**	**2.3**
MANUFACTURE OF PHARMACEUTICALS, MEDICINAL CHEMICAL & BOTANICAL PRODUCTS	**23.736**	**-0.5**	**3.0**	**-0.1**	**3.1**	**5.7**	**1.2**	**1.5**	**0.0**	**-1.0**	**-0.1**	**0.4**	**-0.4**	**-0.2**
MANUFACTURE OF RUBBER & PLASTIC PRODUCTS	**26.455**	**0.2**	**-0.4**	**0.0**	**-0.1**	**-0.3**	**0.1**	**-0.1**	**0.1**	**0.0**	**2.1**	**0.7**	**0.0**	**1.1**
MANUFACTURE OF OTHER NON-METALLIC MINERAL PRODUCTS	**137.550**	**0.2**	**0.0**	**0.0**	**-0.1**	**0.9**	**0.3**	**-0.2**	**0.1**	**0.0**	**-0.1**	**1.9**	**-1.2**	**0.0**
MANUFACTURE OF BASIC METALS	**14.534**	**2.1**	**0.2**	**0.2**	**-1.4**	**1.1**	**-0.3**	**4.5**	**-0.3**	**0.1**	**0.4**	**1.4**	**0.7**	**0.5**
MANUFACTURE OF FABRICATED METAL PRODUCTS,EXCEPT MACHINERY AND EQUIPMENT	**10.831**	**1.6**	**0.0**	**-0.1**	**-0.8**	**0.6**	**-0.5**	**5.9**	**1.8**	**-0.2**	**2.6**	**-2.0**	**-10.7**	**0.6**
MANUFACTURE OF ELECTRICAL EQUIPMENT	**15.239**	**0.2**	**0.0**	**0.0**	**-0.1**	**-0.1**	**-0.1**	**-2.7**	**0.1**	**0.0**	**-0.1**	**3.8**	**1.4**	**0.0**
MANUFACTURE OF FURNITURE	**13.868**	**0.0**	**0.0**	**0.0**	**0.0**	**0.0**	**0.1**	**-11.1**	**0.5**	**0.0**	**0.0**	**0.9**	**-0.4**	**0.9**
MANUFACTURE OF FOOD PRODUCTS	**364.960**	**3.3**	**-2.1**	**-0.5**	**-1.9**	**0.5**	**-0.9**	**1.1**	**0.0**	**-1.7**	**3.4**	**6.0**	**6.1**	**4.9**
Processing and Preserving of meat	8.219	0.3	-0.3	0.0	0.8	-0.7	0.0	0.0	0.0	0.0	0.0	0.0	0.0	0.0
Processing & Preserving of Fish, Crustaceans and Molluscs	19.899	3.2	-21.6	1.3	-1.2	13.7	-8.0	11.4	2.7	-11.5	-3.4	22.8	35.5	9.5
Manufacture of Vegetable and Animal Oils and Fats	79.421	6.2	0.9	3.2	-1.8	0.4	1.7	0.1	1.9	-0.1	4.8	2.6	1.3	6.6
Manufacture of Dairy Products	5.625	0.0	0.0	0.0	0.0	0.0	0.0	0.0	0.0	0.0	0.0	0.0	-3.4	0.0
Manufacture of Grain Milling products	82.113	0.6	0.7	0.5	-0.3	-3.0	-0.6	-0.9	-0.4	0.3	2.0	1.2	0.6	-0.2
Manufacture of Bakery products	25.197	0.0	0.0	0.0	0.0	0.0	0.0	0.0	0.3	0.0	-0.2	0.0	4.0	0.0
Manufacture of Sugar	56.645	2.1	-0.5	-1.8	-1.5	-1.0	-0.1	-3.8	-6.0	-0.1	6.0	0.2	-4.4	-1.6
Coffee Processing	46.351	4.7	1.6	-8.4	-6.9	-2.8	-4.2	2.6	-5.3	-2.8	10.4	19.0	-2.2	0.3
Tea Processing	28.588	-4.5	9.0	0.6	-0.6	2.3	3.3	1.2	-0.1	0.9	-2.9	-0.2	11.5	-1.9
Manufacture of Prepared Animal Feeds	12.901	0.0	0.0	0.0	0.0	0.0	0.0	0.0	0.0	0.0	0.7	0.0	0.0	0.0

Table1c; continued

Industry Group	Weight	Mar-20	Apr-20	May-20	Jun-20	Jul-20	Aug-20	Sep-20	Oct-20	Nov-20	Dec-20	Jan-21	Feb-21	Mar-21
MANUFACTURE OF BEVERAGES	**77.507**	**0.3**	**0.1**	**0.0**	**-0.5**	**-0.3**	**-0.4**	**0.0**	**0.2**	**-0.1**	**-1.5**	**1.4**	**0.2**	**0.0**
Distilling, rectifying and blending of spirits	2.606	0.0	1.2	0.0	-0.6	0.0	-2.3	0.8	-0.6	0.0	2.0	0.0	-2.0	0.0
Manufacture of Malt Liquors and Malt	32.174	0.0	0.0	0.0	0.0	0.0	0.0	0.0	0.0	0.0	3.9	-3.8	0.0	0.0
Manufacture of Soft Drinks, Production of Mineral waters and Other bottled waters	42.728	0.5	0.1	0.1	-0.8	-0.4	-0.6	-0.1	0.3	-0.1	-4.5	4.4	0.3	-0.1
MANUFACTURE OF TOBACCO PRODUCTS	**25.344**	**1.8**	**0.2**	**1.0**	**-1.0**	**-0.7**	**-0.5**	**0.3**	**0.5**	**-0.2**	**-0.8**	**0.5**	**-0.5**	**-0.1**
Manufacture of Tobacco Products	25.344	1.8	0.2	1.0	-1.0	-0.7	-0.5	0.3	0.5	-0.2	-0.8	0.5	-0.5	-0.1
MANUFACTURE OF TEXTILES	**19.225**	**0.0**	**0.0**	**0.0**	**0.0**	**0.0**	**0.0**	**10.9**	**1.3**	**0.0**	**2.5**	**-0.8**	**4.6**	**1.2**
Manufacture of made-up textile articles, except apparel	19.225	0.0	0.0	0.0	0.0	0.0	0.0	10.9	1.3	0.0	2.5	-0.8	4.6	1.2
MANUFACTURE OF WEARING APPAREL	**55.243**	**0.0**	**0.0**	**0.0**	**0.1**	**0.0**	**0.0**	**2.5**	**1.1**	**0.0**	**3.6**	**0.1**	**1.2**	**0.3**
Manufacture of wearing apparel, except fur apparel	55.243	0.0	0.0	0.0	0.1	0.0	0.0	2.5	1.1	0.0	3.6	0.1	1.2	0.3
MANUFACTURE OF LEATHER & RELATED PRODUCTS	**15.917**	**1.8**	**0.2**	**-4.9**	**-0.9**	**-0.6**	**-0.3**	**0.3**	**-0.9**	**-0.2**	**5.9**	**0.5**	**-0.5**	**-0.1**
Tanning and dressing of leather; dressing and dyeing of fur	11.844	2.6	0.3	-7.4	-1.4	-0.9	-0.7	0.5	0.7	-0.2	9.0	0.7	-0.7	-0.1
Manufacture of footwear	4.073	0.0	0.0	0.0	0.0	0.0	0.4	0.0	-3.4	0.0	0.0	0.0	0.0	0.0
MANUFACTURE OF WOOD AND PRODUCTS OF WOOD, CORK, EXCEPT FURNITURE	**7.316**	**0.2**	**0.0**	**0.0**	**-0.1**	**-0.1**	**0.0**	**0.0**	**0.0**	**0.0**	**-0.1**	**0.0**	**0.0**	**0.0**
Manufacture of Builders' Carpentry & Joinery	7.316	0.2	0.0	0.0	-0.1	-0.1	0.0	0.0	0.0	0.0	-0.1	0.0	0.0	0.0
MANUFACTURE OF PAPER & PAPER PRODUCTS	**15.858**	**2.2**	**-1.1**	**-4.7**	**-0.8**	**-1.5**	**-0.5**	**-0.6**	**0.5**	**-0.2**	**-0.9**	**2.3**	**-0.3**	**0.8**
Manufacture of pulp, paper and paperboard	9.068	2.6	-1.4	-5.8	-0.7	-1.8	-0.6	-0.7	0.6	-0.2	-1.2	2.9	-0.3	0.8
Manufacture of corrugated paper and paperboard and of containers of paper and paperboard	2.931	0.0	0.0	0.0	0.0	0.0	0.0	0.0	0.0	0.0	0.0	0.0	0.0	0.0
Manufacture of other articles of paper and paperboard	3.860	0.4	0.0	0.0	-2.1	-0.1	-0.1	0.3	0.1	0.0	-0.2	0.2	-0.5	1.9
PRINTING AND REPRODUCTION OF RECORDED MEDIA	**25.329**	**0.0**	**0.0**	**0.0**	**0.0**	**0.0**	**0.0**	**0.0**	**0.0**	**0.0**	**0.0**	**0.9**	**4.6**	**0.0**
Printing	25.329	0.0	0.0	0.0	0.0	0.0	0.0	0.0	0.0	0.0	0.0	0.9	4.6	0.0
MANUFACTURE OF CHEMICALS & CHEMICAL PRODUCTS	**72.487**	**2.7**	**0.1**	**0.7**	**-0.1**	**-0.2**	**-0.2**	**-0.6**	**1.6**	**0.0**	**0.2**	**0.8**	**3.5**	**2.3**
Manufacture of paints, varnishes and similar coatings, printing ink and mastics	10.065	0.0	0.0	0.0	0.0	0.0	0.0	0.0	0.0	0.0	0.0	0.0	0.0	0.0
Manufacture of Soap, Detergents, cleaning and Polishing preparations	49.967	3.8	0.1	1.0	-0.2	-0.3	-0.2	-0.8	2.2	-0.1	0.3	1.0	4.8	3.0
Manufacture of Other chemical Products n.e.c	12.456	0.6	0.0	0.0	0.0	0.0	0.0	-0.2	0.3	0.0	0.1	0.2	0.0	0.4

Table1c; continued

Industry Group	Weight	Mar-20	Apr-20	May-20	Jun-20	Jul-20	Aug-20	Sep-20	Oct-20	Nov-20	Dec-20	Jan-21	Feb-21	Mar-21
MANUFACTURE OF PHARMACEUTICALS, MEDICINAL CHEMICAL & BOTANICAL PRODUCTS	**23.736**	**-0.5**	**3.0**	**-0.1**	**3.1**	**5.7**	**1.2**	**1.5**	**0.0**	**-1.0**	**-0.1**	**0.4**	**-0.4**	**-0.2**
Manufacture of Pharmaceuticals, medicinal chemical and botanical products	23.736	-0.5	3.0	-0.1	3.1	5.7	1.2	1.5	0.0	-1.0	-0.1	0.4	-0.4	-0.2
MANUFACTURE OF RUBBER & PLASTIC PRODUCTS	**26.455**	**0.2**	**-0.4**	**0.0**	**-0.1**	**-0.3**	**0.1**	**-0.1**	**0.1**	**0.0**	**2.1**	**0.7**	**0.0**	**1.1**
Manufacture of Plastic products	26.455	0.2	-0.4	0.0	-0.1	-0.3	0.1	-0.1	0.1	0.0	2.1	0.7	0.0	1.1
MANUFACTURE OF OTHER NON-METALLIC MINERAL PRODUCTS	**137.550**	**0.2**	**0.0**	**0.0**	**-0.1**	**0.9**	**0.3**	**-0.2**	**0.1**	**0.0**	**-0.1**	**1.9**	**-1.2**	**0.0**
Manufacture of Clay Building Materials	58.241	0.0	0.0	0.0	0.0	0.3	0.6	-0.9	0.0	0.0	0.0	3.6	0.0	0.0
Manufacture of Cement, Lime and Plaster	60.121	0.7	0.1	0.0	-0.4	2.2	-0.2	0.7	0.2	-0.1	-0.4	0.2	-3.9	0.0
Manufacture of Articles of Concrete, cement and plaster	19.188	0.0	0.0	0.0	0.0	0.0	0.6	0.0	0.0	0.0	0.0	0.0	0.0	0.0
MANUFACTURE OF BASIC METALS	**14.534**	**2.1**	**0.2**	**0.2**	**-1.4**	**1.1**	**-0.3**	**4.5**	**-0.3**	**0.1**	**0.4**	**1.4**	**0.7**	**0.5**
Manufacture of basic iron and steel	14.534	2.1	0.2	0.2	-1.4	1.1	-0.3	4.5	-0.3	0.1	0.4	1.4	0.7	0.5
MANUFACTURE OF FABRICATED METAL PRODUCTS,EXCEPT MACHINERY AND EQUIPMENT	**10.831**	**1.6**	**0.0**	**-0.1**	**-0.8**	**0.6**	**-0.5**	**5.9**	**1.8**	**-0.2**	**2.6**	**-2.0**	**-10.7**	**0.6**
Manufacture of Other Fabricated Metals n.e.c	10.831	1.6	0.0	-0.1	-0.8	0.6	-0.5	5.9	1.8	-0.2	2.6	-2.0	-10.7	0.6
MANUFACTURE OF ELECTRICAL EQUIPMENT	**15.239**	**0.2**	**0.0**	**0.0**	**-0.1**	**-0.1**	**-0.1**	**-2.7**	**0.1**	**0.0**	**-0.1**	**3.8**	**1.4**	**0.0**
Manufacture of Batteries and Accumulators	4.384	0.0	0.0	0.0	0.0	0.0	0.0	-7.4	0.0	0.0	0.0	0.0	0.0	0.0
Manufacture of other electronic and electric wires and cables	10.856	0.3	0.0	0.0	-0.2	-0.1	-0.1	0.4	0.1	0.0	-0.1	5.7	2.1	0.0
MANUFACTURE OF FURNITURE	**13.868**	**0.0**	**0.0**	**0.0**	**0.0**	**0.0**	**0.1**	**-11.1**	**0.5**	**0.0**	**0.0**	**0.9**	**-0.4**	**0.9**
Manufacture of Furniture	13.868	0.0	0.0	0.0	0.0	0.0	0.1	-11.1	0.5	0.0	0.0	0.9	-0.4	0.9
PPI-UTILITIES	**78.600**	**1.1**	**1.2**	**-1.0**	**-1.1**	**-0.5**	**-0.2**	**0.2**	**0.3**	**0.0**	**-0.5**	**0.1**	**0.3**	**-0.4**
Water collection, treatment and supply	18.284	0.0	0.0	0.0	0.0	0.0	0.0	0.0	0.0	0.0	0.0	0.0	0.0	0.0
Electricity power generation	60.316	1.3	1.5	-1.2	-1.3	-0.6	-0.3	0.2	0.4	0.0	-0.6	0.1	0.4	-0.5

Source: UBOS

Table2a: Monthly Producer Price Indices -Manufacturing (Local Market), March 2020 to March 2021

Base period: July 2009 to June 2010=100

Industry Group	Weight	Mar-20	Apr-20	May-20	Jun-20	Jul-20	Aug-20	Sep-20	Oct-20	Nov-20	Dec-20	Jan-21	Feb-21	Mar-21
PPI-M LOCAL	**738.598**	**174.10**	**174.35**	**174.21**	**174.76**	**175.04**	**175.17**	**176.61**	**177.73**	**177.69**	**181.21**	**183.40**	**186.18**	**188.86**
MANUFACTURE OF FOOD PRODUCTS	**257.790**	**185.96**	**186.10**	**185.81**	**186.81**	**186.19**	**186.21**	**185.66**	**186.83**	**186.96**	**192.31**	**196.31**	**198.96**	**204.24**
MANUFACTURE OF BEVERAGES	**71.418**	**143.49**	**143.54**	**143.54**	**143.29**	**143.29**	**142.87**	**142.52**	**142.49**	**142.49**	**140.19**	**142.57**	**143.28**	**143.28**
MANUFACTURE OF TOBACCO PRODUCTS	**10.587**	**135.58**	**135.73**	**135.80**	**135.16**	**134.74**	**134.43**	**134.64**	**134.94**	**134.83**	**134.29**	**134.60**	**134.30**	**134.25**
MANUFACTURE OF TEXTILES	**19.225**	**221.06**	**221.06**	**221.06**	**221.06**	**221.06**	**221.06**	**245.26**	**248.36**	**248.36**	**254.50**	**252.44**	**263.93**	**267.14**
MANUFACTURE OF WEARING APPAREL	**55.243**	**221.25**	**221.25**	**221.25**	**221.39**	**221.39**	**221.39**	**226.94**	**229.38**	**229.38**	**237.61**	**237.96**	**240.76**	**241.53**
MANUFACTURE OF LEATHER & RELATED PRODUCTS	**4.073**	**162.98**	**162.98**	**162.98**	**162.98**	**162.98**	**163.70**	**163.70**	**158.09**	**158.09**	**158.09**	**158.09**	**158.09**	**158.09**
MANUFACTURE OF WOOD AND PRODUCTS OF WOOD, CORK, EXCEPT FURNITURE	**7.316**	**159.63**	**159.66**	**159.67**	**159.54**	**159.43**	**159.38**	**159.43**	**159.49**	**159.47**	**159.36**	**159.42**	**159.36**	**159.35**
MANUFACTURE OF PAPER & PAPER PRODUCTS	**12.134**	**139.18**	**139.21**	**139.23**	**138.29**	**138.28**	**138.09**	**136.49**	**136.56**	**136.53**	**136.39**	**136.53**	**136.29**	**137.10**
PRINTING AND REPRODUCTION OF RECORDED MEDIA	**25.329**	**137.73**	**137.73**	**137.73**	**137.73**	**137.73**	**137.73**	**137.73**	**137.73**	**137.73**	**137.73**	**138.98**	**145.31**	**145.31**
MANUFACTURE OF CHEMICALS & CHEMICAL PRODUCTS	**64.540**	**160.51**	**160.51**	**160.51**	**160.83**	**160.83**	**160.79**	**159.40**	**161.83**	**161.83**	**162.39**	**163.65**	**176.17**	**179.65**
MANUFACTURE OF PHARMACEUTICALS, MEDICINAL CHEMICAL & BOTANICAL PRODUCTS	**20.817**	**180.43**	**186.46**	**186.20**	**193.10**	**205.49**	**208.32**	**211.64**	**211.57**	**209.35**	**209.36**	**210.24**	**209.41**	**208.94**
MANUFACTURE OF RUBBER & PLASTIC PRODUCTS	**22.947**	**147.20**	**146.34**	**146.34**	**146.38**	**146.02**	**146.36**	**146.00**	**146.00**	**146.00**	**150.19**	**151.50**	**151.58**	**152.46**
MANUFACTURE OF OTHER NON-METALLIC MINERAL PRODUCTS	**112.706**	**135.13**	**135.13**	**135.13**	**135.13**	**135.40**	**136.03**	**135.59**	**135.59**	**135.59**	**135.59**	**138.35**	**137.96**	**137.96**
MANUFACTURE OF BASIC METALS	**14.534**	**189.68**	**190.03**	**190.34**	**187.75**	**189.83**	**189.33**	**197.82**	**197.31**	**197.47**	**198.30**	**201.07**	**202.47**	**203.56**
MANUFACTURE OF FABRICATED METAL PRODUCTS,EXCEPT MACHINERY AND EQUIPMENT	**10.831**	**183.92**	**183.91**	**183.73**	**182.17**	**183.25**	**182.38**	**193.05**	**196.62**	**196.15**	**201.21**	**197.14**	**176.15**	**177.12**
MANUFACTURE OF ELECTRICAL EQUIPMENT	**15.239**	**166.51**	**166.55**	**166.57**	**166.39**	**166.28**	**166.19**	**161.73**	**161.82**	**161.79**	**161.63**	**167.74**	**170.14**	**170.13**
MANUFACTURE OF FURNITURE	**13.868**	**176.18**	**176.18**	**176.18**	**176.18**	**176.18**	**176.39**	**156.78**	**157.59**	**157.59**	**157.59**	**158.94**	**158.24**	**159.59**
MANUFACTURE OF FOOD PRODUCTS	**257.790**	**185.96**	**186.10**	**185.81**	**186.81**	**186.19**	**186.21**	**185.66**	**186.83**	**186.96**	**192.31**	**196.31**	**198.96**	**204.24**
Processing and Preserving of meat	8.219	267.66	266.98	266.98	268.98	266.98	266.98	266.98	266.98	266.98	266.98	266.98	266.98	266.98
Manufacture of Vegetable and Animal Oils and Fats	57.955	204.57	204.23	204.23	208.58	211.47	212.50	212.50	216.69	216.69	231.13	240.49	243.55	259.65
Manufacture of Dairy Products	5.625	162.89	162.89	162.89	162.89	162.89	162.89	162.89	162.89	162.89	162.89	162.89	157.35	157.35
Manufacture of Grain Milling products	82.113	173.02	174.26	175.14	174.53	169.21	168.20	166.69	166.01	166.52	169.92	171.98	173.01	172.58
Manufacture of Bakery products	25.197	172.88	172.88	172.88	172.88	172.88	172.88	172.88	173.46	173.46	173.19	173.19	180.08	180.08
Manufacture of Sugar	41.587	146.41	143.78	136.71	134.28	132.84	134.15	132.08	132.17	132.17	130.31	136.19	136.67	132.31
Coffee Processing	12.539	234.98	234.98	234.98	234.98	237.52	235.86	235.86	235.86	235.86	235.86	235.86	235.86	235.86
Tea Processing	11.654	144.40	150.84	152.61	152.82	154.45	155.02	155.05	155.65	155.63	153.91	153.34	179.63	178.26
Manufacture of Prepared Animal Feeds	12.901	196.86	196.86	196.86	196.86	196.86	196.86	196.86	196.86	196.86	198.14	198.14	198.14	198.14

Table2a; Continued

Industry Group	Weight	Mar-20	Apr-20	May-20	Jun-20	Jul-20	Aug-20	Sep-20	Oct-20	Nov-20	Dec-20	Jan-21	Feb-21	Mar-21
MANUFACTURE OF BEVERAGES	**71.418**	**143.49**	**143.54**	**143.54**	**143.29**	**143.29**	**142.87**	**142.52**	**142.49**	**142.49**	**140.19**	**142.57**	**143.28**	**143.28**
Distilling, rectifying and blending of spirits	2.606	131.28	132.85	132.85	132.08	132.08	129.01	130.06	129.31	129.31	131.95	131.89	129.31	129.31
Manufacture of Malt Liquors and Malt	32.174	143.53	143.53	143.53	143.53	143.53	143.53	143.53	143.53	143.53	149.13	143.53	143.53	143.53
Manufacture of Soft Drinks, Production of Mineral waters and Other bottled waters	36.638	144.24	144.24	144.24	143.82	143.82	143.17	142.43	142.43	142.43	131.90	142.43	143.95	143.95
MANUFACTURE OF TOBACCO PRODUCTS	**10.587**	**135.58**	**135.73**	**135.80**	**135.16**	**134.74**	**134.43**	**134.64**	**134.94**	**134.83**	**134.29**	**134.60**	**134.30**	**134.25**
Manufacture of Tobacco Products	10.587	135.58	135.73	135.80	135.16	134.74	134.43	134.64	134.94	134.83	134.29	134.60	134.30	134.25
MANUFACTURE OF TEXTILES	**19.225**	**221.06**	**221.06**	**221.06**	**221.06**	**221.06**	**221.06**	**245.26**	**248.36**	**248.36**	**254.50**	**252.44**	**263.93**	**267.14**
Manufacture of made-up textile articles, except apparel	19.225	221.06	221.06	221.06	221.06	221.06	221.06	245.26	248.36	248.36	254.50	252.44	263.93	267.14
MANUFACTURE OF WEARING APPAREL	**55.243**	**221.25**	**221.25**	**221.25**	**221.39**	**221.39**	**221.39**	**226.94**	**229.38**	**229.38**	**237.61**	**237.96**	**240.76**	**241.53**
Manufacture of wearing apparel, except fur apparel	55.243	221.25	221.25	221.25	221.39	221.39	221.39	226.94	229.38	229.38	237.61	237.96	240.76	241.53
MANUFACTURE OF LEATHER & RELATED PRODUCTS	**4.073**	**162.98**	**162.98**	**162.98**	**162.98**	**162.98**	**163.70**	**163.70**	**158.09**	**158.09**	**158.09**	**158.09**	**158.09**	**158.09**
Manufacture of footwear	4.073	162.98	162.98	162.98	162.98	162.98	163.70	163.70	158.09	158.09	158.09	158.09	158.09	158.09
MANUFACTURE OF WOOD AND PRODUCTS OF WOOD, CORK, EXCEPT FURNITURE	**7.316**	**159.63**	**159.66**	**159.67**	**159.54**	**159.43**	**159.38**	**159.43**	**159.49**	**159.47**	**159.36**	**159.42**	**159.36**	**159.35**
Manufacture of Builders' Carpentry & Joinery	7.316	159.63	159.66	159.67	159.54	159.43	159.38	159.43	159.49	159.47	159.36	159.42	159.36	159.35
MANUFACTURE OF PAPER & PAPER PRODUCTS	**12.134**	**139.18**	**139.21**	**139.23**	**138.29**	**138.28**	**138.09**	**136.49**	**136.56**	**136.53**	**136.39**	**136.53**	**136.29**	**137.10**
Manufacture of pulp, paper and paperboard	5.344	139.03	139.06	139.07	138.94	139.04	138.71	134.79	134.85	134.82	134.66	134.82	134.73	134.71
Manufacture of corrugated paper and paperboard and of containers of paper and paperboard	2.931	141.44	141.44	141.44	141.44	141.44	141.44	141.44	141.44	141.44	141.44	141.44	141.44	141.44
Manufacture of other articles of paper and paperboard	3.860	137.63	137.70	137.73	134.85	134.67	134.54	134.92	135.05	135.00	134.77	135.00	134.35	136.94
PRINTING AND REPRODUCTION OF RECORDED MEDIA	**25.329**	**137.73**	**137.73**	**137.73**	**137.73**	**137.73**	**137.73**	**137.73**	**137.73**	**137.73**	**137.73**	**138.98**	**145.31**	**145.31**
Printing	25.329	137.73	137.73	137.73	137.73	137.73	137.73	137.73	137.73	137.73	137.73	138.98	145.31	145.31
MANUFACTURE OF CHEMICALS & CHEMICAL PRODUCTS	**64.540**	**160.51**	**160.51**	**160.51**	**160.83**	**160.83**	**160.79**	**159.40**	**161.83**	**161.83**	**162.39**	**163.65**	**176.17**	**179.65**
Manufacture of paints, varnishes and similar coatings, printing ink and mastics	10.065	157.37	157.37	157.37	157.37	157.37	157.37	157.37	157.37	157.37	157.37	157.37	157.37	157.37
Manufacture of Soap, Detergents, cleaning and Polishing preparations	42.019	158.48	158.48	158.48	158.97	158.97	158.91	156.81	160.47	160.47	161.30	163.16	181.81	186.65
Manufacture of Other chemical Products n.e.c	12.456	169.26	169.26	169.26	169.33	169.33	169.32	169.02	169.54	169.54	169.66	169.92	169.84	170.44

Table2a; Continued

Industry Group	Weight	Mar-20	Apr-20	May-20	Jun-20	Jul-20	Aug-20	Sep-20	Oct-20	Nov-20	Dec-20	Jan-21	Feb-21	Mar-21
MANUFACTURE OF PHARMACEUTICALS, MEDICINAL CHEMICAL & BOTANICAL PRODUCTS	**20.817**	**180.43**	**186.46**	**186.20**	**193.10**	**205.49**	**208.32**	**211.64**	**211.57**	**209.35**	**209.36**	**210.24**	**209.41**	**208.94**
Manufacture of Pharmaceuticals, medicinal chemical and botanical products	20.817	180.43	186.46	186.20	193.10	205.49	208.32	211.64	211.57	209.35	209.36	210.24	209.41	208.94
MANUFACTURE OF RUBBER & PLASTIC PRODUCTS	**22.947**	**147.20**	**146.34**	**146.34**	**146.38**	**146.02**	**146.36**	**146.00**	**146.00**	**146.00**	**150.19**	**151.50**	**151.58**	**152.46**
Manufacture of Plastic products	22.947	147.20	146.34	146.34	146.38	146.02	146.36	146.00	146.00	146.00	150.19	151.50	151.58	152.46
MANUFACTURE OF OTHER NON-METALLIC MINERAL PRODUCTS	**112.706**	**135.13**	**135.13**	**135.13**	**135.13**	**135.40**	**136.03**	**135.59**	**135.59**	**135.59**	**135.59**	**138.35**	**137.96**	**137.96**
Manufacture of Clay Building Materials	58.241	139.10	139.10	139.10	139.10	139.58	140.47	139.18	139.18	139.18	139.18	144.17	144.17	144.17
Manufacture of Cement, Lime and Plaster	35.277	127.80	127.80	127.80	127.80	127.80	127.80	128.77	128.77	128.77	128.77	128.77	127.32	127.32
Manufacture of Articles of Concrete, cement and plaster	19.188	135.49	135.49	135.49	135.49	135.49	136.37	136.31	136.31	136.31	136.31	136.31	136.31	136.31
MANUFACTURE OF BASIC METALS	**14.534**	**189.68**	**190.03**	**190.34**	**187.75**	**189.83**	**189.33**	**197.82**	**197.31**	**197.47**	**198.30**	**201.07**	**202.47**	**203.56**
Manufacture of basic iron and steel	14.534	189.68	190.03	190.34	187.75	189.83	189.33	197.82	197.31	197.47	198.30	201.07	202.47	203.56
MANUFACTURE OF FABRICATED METAL PRODUCTS,EXCEPT MACHINERY AND EQUIPMENT	**10.831**	**183.92**	**183.91**	**183.73**	**182.17**	**183.25**	**182.38**	**193.05**	**196.62**	**196.15**	**201.21**	**197.14**	**176.15**	**177.12**
Manufacture of Other Fabricated Metals n.e.c	10.831	183.92	183.91	183.73	182.17	183.25	182.38	193.05	196.62	196.15	201.21	197.14	176.15	177.12
MANUFACTURE OF ELECTRICAL EQUIPMENT	**15.239**	**166.51**	**166.55**	**166.57**	**166.39**	**166.28**	**166.19**	**161.73**	**161.82**	**161.79**	**161.63**	**167.74**	**170.14**	**170.13**
Manufacture of batteries and accumulators	4.384	187.10	187.10	187.10	187.10	187.10	187.10	173.16	173.16	173.16	173.16	173.16	173.16	173.16
Manufacture of other electronic and electric wires and cables	10.856	156.57	156.64	156.67	156.39	156.21	156.07	156.63	156.76	156.71	156.48	165.45	168.89	168.87
MANUFACTURE OF FURNITURE	**13.868**	**176.18**	**176.18**	**176.18**	**176.18**	**176.18**	**176.39**	**156.78**	**157.59**	**157.59**	**157.59**	**158.94**	**158.24**	**159.59**
Manufacture of Furniture	13.868	176.18	176.18	176.18	176.18	176.18	176.39	156.78	157.59	157.59	157.59	158.94	158.24	159.59

Source: UBOS

Table2b: Annual Changes in Producer Price Index -Manufacturing (Domestic Market), March 2020 to March 2021

Base period: July 2009 to June 2010=100

Industry Group	Weight	Mar-20	Apr-20	May-20	Jun-20	Jul-20	Aug-20	Sep-20	Oct-20	Nov-20	Dec-20	Jan-21	Feb-21	Mar-21
PPI-M LOCAL	**738.598**	**1.2**	**0.9**	**1.3**	**1.9**	**1.9**	**2.0**	**2.9**	**3.4**	**3.0**	**4.3**	**5.8**	**7.5**	**8.5**
MANUFACTURE OF FOOD PRODUCTS	**257.790**	**4.6**	**4.4**	**5.3**	**6.4**	**5.8**	**5.6**	**4.6**	**4.7**	**3.5**	**4.9**	**6.2**	**7.7**	**9.8**
MANUFACTURE OF BEVERAGES	**71.418**	**-7.3**	**-8.5**	**-8.5**	**-8.6**	**-8.6**	**-8.9**	**-8.4**	**-8.4**	**-8.3**	**-9.5**	**-1.3**	**-0.8**	**-0.1**
MANUFACTURE OF TOBACCO PRODUCTS	**10.587**	**2.8**	**2.6**	**2.4**	**2.2**	**2.2**	**2.0**	**2.3**	**0.2**	**0.1**	**-0.1**	**0.1**	**-0.1**	**-1.0**
MANUFACTURE OF TEXTILES	**19.225**	**-2.9**	**-2.9**	**-2.6**	**-2.6**	**-1.4**	**-1.4**	**10.9**	**12.4**	**12.4**	**15.1**	**14.2**	**19.4**	**20.8**
MANUFACTURE OF WEARING APPAREL	**55.243**	**3.0**	**1.7**	**1.8**	**1.8**	**1.1**	**1.1**	**4.0**	**5.2**	**5.2**	**8.9**	**7.6**	**8.8**	**9.2**
MANUFACTURE OF LEATHER & RELATED PRODUCTS	**4.073**	**-4.8**	**-4.8**	**-2.0**	**0.0**	**0.0**	**0.4**	**0.4**	**-3.0**	**-3.0**	**-3.0**	**-3.0**	**-3.0**	**-3.0**
MANUFACTURE OF WOOD AND PRODUCTS OF WOOD, CORK, EXCEPT FURNITURE	**7.316**	**1.3**	**0.7**	**0.7**	**0.7**	**-0.3**	**-0.4**	**-0.3**	**0.0**	**0.0**	**0.0**	**0.0**	**0.0**	**-0.2**
MANUFACTURE OF PAPER & PAPER PRODUCTS	**12.134**	**-1.3**	**-1.3**	**-1.0**	**-1.7**	**-1.5**	**-0.1**	**-2.1**	**-2.1**	**-2.1**	**-0.8**	**-1.7**	**-1.9**	**-1.5**
PRINTING AND REPRODUCTION OF RECORDED MEDIA	**25.329**	**-13.9**	**-13.9**	**-13.9**	**-13.9**	**-13.9**	**-13.9**	**-13.9**	**-13.9**	**-13.9**	**-13.9**	**0.9**	**5.5**	**5.5**
MANUFACTURE OF CHEMICALS & CHEMICAL PRODUCTS	**64.540**	**0.2**	**-0.8**	**-0.8**	**-0.6**	**0.3**	**1.6**	**1.2**	**3.9**	**4.9**	**3.6**	**4.7**	**12.7**	**11.9**
MANUFACTURE OF PHARMACEUTICALS, MEDICINAL CHEMICAL & BOTANICAL PRODUCTS	**20.817**	**-6.1**	**-2.9**	**-2.6**	**1.3**	**7.9**	**9.3**	**15.1**	**14.5**	**13.4**	**13.5**	**15.5**	**15.0**	**15.8**
MANUFACTURE OF RUBBER & PLASTIC PRODUCTS	**22.947**	**-3.1**	**-3.4**	**-3.3**	**-2.4**	**-2.5**	**-2.2**	**-2.2**	**-2.2**	**-2.2**	**0.6**	**2.9**	**3.0**	**3.6**
MANUFACTURE OF OTHER NON-METALLIC MINERAL PRODUCTS	**112.706**	**1.0**	**1.0**	**1.4**	**1.5**	**1.0**	**2.0**	**0.0**	**0.0**	**-0.1**	**-0.1**	**2.3**	**2.1**	**2.1**
MANUFACTURE OF BASIC METALS	**14.534**	**-0.6**	**-0.4**	**-0.4**	**-0.3**	**1.0**	**0.9**	**6.2**	**6.9**	**6.4**	**7.4**	**8.2**	**9.0**	**7.3**
MANUFACTURE OF FABRICATED METAL PRODUCTS,EXCEPT MACHINERY AND EQUIPMENT	**10.831**	**7.5**	**5.6**	**5.3**	**4.7**	**4.9**	**4.4**	**11.7**	**14.8**	**17.3**	**15.0**	**9.6**	**-2.7**	**-3.7**
MANUFACTURE OF ELECTRICAL EQUIPMENT	**15.239**	**-1.7**	**-1.7**	**-1.8**	**-1.8**	**-1.8**	**-1.8**	**-4.4**	**-3.6**	**-3.6**	**-3.7**	**0.9**	**2.4**	**2.2**
MANUFACTURE OF FURNITURE	**13.868**	**2.9**	**2.1**	**2.3**	**2.3**	**0.1**	**0.3**	**-11.0**	**-10.6**	**-10.6**	**-10.6**	**-9.8**	**-10.2**	**-9.4**
MANUFACTURE OF FOOD PRODUCTS	**257.790**	**4.6**	**4.4**	**5.3**	**6.4**	**5.8**	**5.6**	**4.6**	**4.7**	**3.5**	**4.9**	**6.2**	**7.7**	**9.8**
Processing and Preserving of meat	8.219	8.8	8.5	8.5	9.3	8.5	8.5	8.2	8.2	3.2	1.4	0.8	0.0	-0.3
Manufacture of Vegetable and Animal Oils and Fats	57.955	11.6	12.7	13.1	15.5	17.4	17.3	16.4	18.0	17.7	19.0	19.5	20.8	26.9
Manufacture of Dairy Products	5.625	0.0	0.0	0.0	0.0	0.0	0.0	0.0	0.0	0.0	0.0	0.0	-3.4	-3.4
Manufacture of Grain Milling products	82.113	8.0	7.9	5.6	4.4	-0.3	-0.7	-2.5	-2.9	-4.5	-2.6	0.1	0.6	-0.3
Manufacture of Bakery products	25.197	-0.1	0.0	0.2	0.2	0.1	0.1	0.1	0.5	0.5	0.2	0.2	4.2	4.2
Manufacture of Sugar	41.587	0.7	-0.4	-5.3	0.5	0.7	2.0	-2.0	-6.0	-8.8	-10.1	-7.5	-5.3	-9.6
Coffee Processing	12.539	3.6	0.0	0.0	0.0	1.1	0.4	0.4	0.4	0.4	0.4	0.4	0.4	0.4
Tea Processing	11.654	-4.2	1.2	0.5	4.6	6.5	3.4	1.3	0.7	1.4	1.4	1.2	20.6	23.4
Manufacture of Prepared Animal Feeds	12.901	-16.5	-16.5	0.0	0.0	0.0	0.0	0.0	0.0	0.0	0.7	0.7	0.7	0.7

Table2b; Continued

Industry Group	Weight	Mar-20	Apr-20	May-20	Jun-20	Jul-20	Aug-20	Sep-20	Oct-20	Nov-20	Dec-20	Jan-21	Feb-21	Mar-21
MANUFACTURE OF BEVERAGES	**71.418**	**-7.3**	**-8.5**	**-8.5**	**-8.6**	**-8.6**	**-8.9**	**-8.4**	**-8.4**	**-8.3**	**-9.5**	**-1.3**	**-0.8**	**-0.1**
Distilling, rectifying and blending of spirits	2.606	-25.2	-23.3	-24.0	-23.7	-23.7	-25.5	-14.4	-14.6	-11.1	-2.7	-2.0	-1.5	-1.5
Manufacture of Malt Liquors and Malt	32.174	-11.8	-13.0	-13.0	-13.0	-13.0	-13.0	-13.0	-13.0	-13.0	-9.6	0.0	0.0	0.0
Manufacture of Soft Drinks, Production of Mineral waters and Other bottled waters	36.638	-0.7	-2.2	-2.2	-2.5	-2.5	-2.9	-3.0	-3.0	-3.0	-9.9	-2.4	-1.4	-0.2
MANUFACTURE OF TOBACCO PRODUCTS	**10.587**	**2.8**	**2.6**	**2.4**	**2.2**	**2.2**	**2.0**	**2.3**	**0.2**	**0.1**	**-0.1**	**0.1**	**-0.1**	**-1.0**
Manufacture of Tobacco Products	10.587	2.8	2.6	2.4	2.2	2.2	2.0	2.3	0.2	0.1	-0.1	0.1	-0.1	-1.0
MANUFACTURE OF TEXTILES	**19.225**	**-2.9**	**-2.9**	**-2.6**	**-2.6**	**-1.4**	**-1.4**	**10.9**	**12.4**	**12.4**	**15.1**	**14.2**	**19.4**	**20.8**
Manufacture of made-up textile articles, except apparel	19.225	-2.9	-2.9	-2.6	-2.6	-1.4	-1.4	10.9	12.4	12.4	15.1	14.2	19.4	20.8
MANUFACTURE OF WEARING APPAREL	**55.243**	**3.0**	**1.7**	**1.8**	**1.8**	**1.1**	**1.1**	**4.0**	**5.2**	**5.2**	**8.9**	**7.6**	**8.8**	**9.2**
Manufacture of wearing apparel, except fur apparel	55.243	3.0	1.7	1.8	1.8	1.1	1.1	4.0	5.2	5.2	8.9	7.6	8.8	9.2
MANUFACTURE OF LEATHER & RELATED PRODUCTS	**4.073**	**-4.8**	**-4.8**	**-2.0**	**0.0**	**0.0**	**0.4**	**0.4**	**-3.0**	**-3.0**	**-3.0**	**-3.0**	**-3.0**	**-3.0**
Manufacture of footwear	4.073	-4.8	-4.8	-2.0	0.0	0.0	0.4	0.4	-3.0	-3.0	-3.0	-3.0	-3.0	-3.0
MANUFACTURE OF WOOD AND PRODUCTS OF WOOD, CORK, EXCEPT FURNITURE	**7.316**	**1.3**	**0.7**	**0.7**	**0.7**	**-0.3**	**-0.4**	**-0.3**	**0.0**	**0.0**	**0.0**	**0.0**	**0.0**	**-0.2**
Manufacture of Builders' Capentry & Joinery	7.316	1.3	0.7	0.7	0.7	-0.3	-0.4	-0.3	0.0	0.0	0.0	0.0	0.0	-0.2
MANUFACTURE OF PAPER & PAPER PRODUCTS	**12.134**	**-1.3**	**-1.3**	**-1.0**	**-1.7**	**-1.5**	**-0.1**	**-2.1**	**-2.1**	**-2.1**	**-0.8**	**-1.7**	**-1.9**	**-1.5**
Manufacture of pulp, paper and paperboard	5.344	-0.8	-0.8	-0.8	-0.8	-0.4	1.8	-1.1	-1.1	-1.1	-1.7	-2.9	-2.9	-3.1
Manufacture of corrugated paper and paperboard and of containers of paper and paperboard	2.931	-4.0	-4.0	-4.0	-4.0	-4.0	-2.6	-4.0	-4.0	-4.0	1.6	0.0	0.0	0.0
Manufacture of other articles of paper and paperboard	3.860	0.4	0.3	1.7	-0.8	-0.8	-0.6	-1.6	-1.6	-1.6	-1.7	-1.6	-2.0	-0.5
PRINTING AND REPRODUCTION OF RECORDED MEDIA	**25.329**	**-13.9**	**-13.9**	**-13.9**	**-13.9**	**-13.9**	**-13.9**	**-13.9**	**-13.9**	**-13.9**	**-13.9**	**0.9**	**5.5**	**5.5**
Printing	25.329	-13.9	-13.9	-13.9	-13.9	-13.9	-13.9	-13.9	-13.9	-13.9	-13.9	0.9	5.5	5.5
MANUFACTURE OF CHEMICALS & CHEMICAL PRODUCTS	**64.540**	**0.2**	**-0.8**	**-0.8**	**-0.6**	**0.3**	**1.6**	**1.2**	**3.9**	**4.9**	**3.6**	**4.7**	**12.7**	**11.9**
Manufacture of paints, varnishes and similar coatings, printing ink and mastics	10.065	2.8	2.8	2.8	2.8	2.8	2.8	2.8	2.8	2.8	2.8	0.0	0.0	0.0
Manufacture of Soap, Detergents, cleaning and Polishing preparations	42.019	-2.2	-1.7	-1.7	-1.4	-0.1	1.9	1.4	5.5	7.0	4.8	7.3	19.6	17.8
Manufacture of Other chemical Products n.e.c	12.456	6.2	-0.5	-0.5	-0.4	-0.2	0.0	-0.1	0.5	0.7	0.6	0.9	0.9	0.7

Table2b; Continued

Industry Group	Weight	Mar-20	Apr-20	May-20	Jun-20	Jul-20	Aug-20	Sep-20	Oct-20	Nov-20	Dec-20	Jan-21	Feb-21	Mar-21
MANUFACTURE OF PHARMACEUTICALS, MEDICINAL CHEMICAL & BOTANICAL PRODUCTS	**20.817**	**-6.1**	**-2.9**	**-2.6**	**1.3**	**7.9**	**9.3**	**15.1**	**14.5**	**13.4**	**13.5**	**15.5**	**15.0**	**15.8**
Manufacture of Pharmaceuticals, medicinal chemical and botanical products	20.817	-6.1	-2.9	-2.6	1.3	7.9	9.3	15.1	14.5	13.4	13.5	15.5	15.0	15.8
MANUFACTURE OF RUBBER & PLASTIC PRODUCTS	**22.947**	**-3.1**	**-3.4**	**-3.3**	**-2.4**	**-2.5**	**-2.2**	**-2.2**	**-2.2**	**-2.2**	**0.6**	**2.9**	**3.0**	**3.6**
Manufacture of Plastic products	22.947	-3.1	-3.4	-3.3	-2.4	-2.5	-2.2	-2.2	-2.2	-2.2	0.6	2.9	3.0	3.6
MANUFACTURE OF OTHER NON-METALLIC MINERAL PRODUCTS	**112.706**	**1.0**	**1.0**	**1.4**	**1.5**	**1.0**	**2.0**	**0.0**	**0.0**	**-0.1**	**-0.1**	**2.3**	**2.1**	**2.1**
Manufacture of Clay Building Materials	58.241	3.3	3.3	4.0	4.0	3.0	3.6	-0.4	-0.4	-0.4	-0.4	3.6	3.6	3.6
Manufacture of Cement, Lime and Plaster	35.277	-2.2	-2.2	-1.8	-1.8	-1.8	0.0	0.8	0.8	0.8	0.8	0.8	-0.4	-0.4
Manufacture of Articles of Concrete, cement and plaster	19.188	-1.0	-1.0	-1.0	-0.7	-0.7	-0.1	-0.1	-0.1	-0.3	-0.1	0.2	0.6	0.6
MANUFACTURE OF BASIC METALS	**14.534**	**-0.6**	**-0.4**	**-0.4**	**-0.3**	**1.0**	**0.9**	**6.2**	**6.9**	**6.4**	**7.4**	**8.2**	**9.0**	**7.3**
Manufacture of basic iron and steel	14.534	-0.6	-0.4	-0.4	-0.3	1.0	0.9	6.2	6.9	6.4	7.4	8.2	9.0	7.3
MANUFACTURE OF FABRICATED METAL PRODUCTS,EXCEPT MACHINERY AND EQUIPMENT	**10.831**	**7.5**	**5.6**	**5.3**	**4.7**	**4.9**	**4.4**	**11.7**	**14.8**	**17.3**	**15.0**	**9.6**	**-2.7**	**-3.7**
Manufacture of Other Fabricated Metals n.e.c	10.831	7.5	5.6	5.3	4.7	4.9	4.4	11.7	14.8	17.3	15.0	9.6	-2.7	-3.7
MANUFACTURE OF ELECTRICAL EQUIPMENT	**15.239**	**-1.7**	**-1.7**	**-1.8**	**-1.8**	**-1.8**	**-1.8**	**-4.4**	**-3.6**	**-3.6**	**-3.7**	**0.9**	**2.4**	**2.2**
Manufacture of batteries and accumulators	4.384	-2.1	-2.1	-2.1	-2.1	-2.1	-2.1	-9.4	-7.4	-7.4	-7.4	-7.4	-7.4	-7.4
Manufacture of other electronic and electric wires and cables	10.856	-1.4	-1.4	-1.5	-1.6	-1.6	-1.6	-1.2	-1.2	-1.2	-1.3	6.0	8.2	7.9
MANUFACTURE OF FURNITURE	**13.868**	**2.9**	**2.1**	**2.3**	**2.3**	**0.1**	**0.3**	**-11.0**	**-10.6**	**-10.6**	**-10.6**	**-9.8**	**-10.2**	**-9.4**
Manufacture of Furniture	13.868	2.9	2.1	2.3	2.3	0.1	0.3	-11.0	-10.6	-10.6	-10.6	-9.8	-10.2	-9.4

Source: UBOS

Table2c: Monthly Changes in Producer Price Indices- Manufacturing (Domestic Market), March 2020 to March 2021

Base period: July 2009 to June 2010=100

Industry Group	Weight	Mar-20	Apr-20	May-20	Jun-20	Jul-20	Aug-20	Sep-20	Oct-20	Nov-20	Dec-20	Jan-21	Feb-21	Mar-21
PPI-M LOCAL	**738.598**	**0.5**	**0.1**	**-0.1**	**0.3**	**0.2**	**0.1**	**0.8**	**0.6**	**0.0**	**2.0**	**1.2**	**1.5**	**1.4**
MANUFACTURE OF FOOD PRODUCTS	**257.790**	**0.7**	**0.1**	**-0.2**	**0.5**	**-0.3**	**0.0**	**-0.3**	**0.6**	**0.1**	**2.9**	**2.1**	**1.3**	**2.7**
MANUFACTURE OF BEVERAGES	**71.418**	**-0.6**	**0.0**	**0.0**	**-0.2**	**0.0**	**-0.3**	**-0.2**	**0.0**	**0.0**	**-1.6**	**1.7**	**0.5**	**0.0**
MANUFACTURE OF TOBACCO PRODUCTS	**10.587**	**0.9**	**0.1**	**0.1**	**-0.5**	**-0.3**	**-0.2**	**0.2**	**0.2**	**-0.1**	**-0.4**	**0.2**	**-0.2**	**0.0**
MANUFACTURE OF TEXTILES	**19.225**	**0.0**	**0.0**	**0.0**	**0.0**	**0.0**	**0.0**	**10.9**	**1.3**	**0.0**	**2.5**	**-0.8**	**4.6**	**1.2**
MANUFACTURE OF WEARING APPAREL	**55.243**	**0.0**	**0.0**	**0.0**	**0.1**	**0.0**	**0.0**	**2.5**	**1.1**	**0.0**	**3.6**	**0.1**	**1.2**	**0.3**
MANUFACTURE OF LEATHER & RELATED PRODUCTS	**4.073**	**0.0**	**0.0**	**0.0**	**0.0**	**0.0**	**0.4**	**0.0**	**-3.4**	**0.0**	**0.0**	**0.0**	**0.0**	**0.0**
MANUFACTURE OF WOOD AND PRODUCTS OF WOOD, CORK, EXCEPT FURNITURE	**7.316**	**0.2**	**0.0**	**0.0**	**-0.1**	**-0.1**	**0.0**	**0.0**	**0.0**	**0.0**	**-0.1**	**0.0**	**0.0**	**0.0**
MANUFACTURE OF PAPER & PAPER PRODUCTS	**12.134**	**0.2**	**0.0**	**0.0**	**-0.7**	**0.0**	**-0.1**	**-1.2**	**0.0**	**0.0**	**-0.1**	**0.1**	**-0.2**	**0.6**
PRINTING AND REPRODUCTION OF RECORDED MEDIA	**25.329**	**0.0**	**0.0**	**0.0**	**0.0**	**0.0**	**0.0**	**0.0**	**0.0**	**0.0**	**0.0**	**0.9**	**4.6**	**0.0**
MANUFACTURE OF CHEMICALS & CHEMICAL PRODUCTS	**64.540**	**2.7**	**0.0**	**0.0**	**0.2**	**0.0**	**0.0**	**-0.9**	**1.5**	**0.0**	**0.3**	**0.8**	**7.6**	**2.0**
MANUFACTURE OF PHARMACEUTICALS, MEDICINAL CHEMICAL & BOTANICAL PRODUCTS	**20.817**	**-0.9**	**3.3**	**-0.1**	**3.7**	**6.4**	**1.4**	**1.6**	**0.0**	**-1.0**	**0.0**	**0.4**	**-0.4**	**-0.2**
MANUFACTURE OF RUBBER & PLASTIC PRODUCTS	**22.947**	**0.0**	**-0.6**	**0.0**	**0.0**	**-0.2**	**0.2**	**-0.2**	**0.0**	**0.0**	**2.9**	**0.9**	**0.1**	**0.6**
MANUFACTURE OF OTHER NON-METALLIC MINERAL PRODUCTS	**112.706**	**0.0**	**0.0**	**0.0**	**0.0**	**0.2**	**0.5**	**-0.3**	**0.0**	**0.0**	**0.0**	**2.0**	**-0.3**	**0.0**
MANUFACTURE OF BASIC METALS	**14.534**	**2.1**	**0.2**	**0.2**	**-1.4**	**1.1**	**-0.3**	**4.5**	**-0.3**	**0.1**	**0.4**	**1.4**	**0.7**	**0.5**
MANUFACTURE OF FABRICATED METAL PRODUCTS,EXCEPT MACHINERY AND EQUIPMENT	**10.831**	**1.6**	**0.0**	**-0.1**	**-0.8**	**0.6**	**-0.5**	**5.9**	**1.8**	**-0.2**	**2.6**	**-2.0**	**-10.7**	**0.6**
MANUFACTURE OF ELECTRICAL EQUIPMENT	**15.239**	**0.2**	**0.0**	**0.0**	**-0.1**	**-0.1**	**-0.1**	**-2.7**	**0.1**	**0.0**	**-0.1**	**3.8**	**1.4**	**0.0**
MANUFACTURE OF FURNITURE	**13.868**	**0.0**	**0.0**	**0.0**	**0.0**	**0.0**	**0.1**	**-11.1**	**0.5**	**0.0**	**0.0**	**0.9**	**-0.4**	**0.9**
MANUFACTURE OF FOOD PRODUCTS	**257.790**	**0.7**	**0.1**	**-0.2**	**0.5**	**-0.3**	**0.0**	**-0.3**	**0.6**	**0.1**	**2.9**	**2.1**	**1.3**	**2.7**
Processing and Preserving of meat	8.219	0.3	-0.3	0.0	0.8	-0.7	0.0	0.0	0.0	0.0	0.0	0.0	0.0	0.0
Manufacture of Vegetable and Animal Oils and Fats	57.955	1.5	-0.2	0.0	2.1	1.4	0.5	0.0	2.0	0.0	6.7	4.1	1.3	6.6
Manufacture of Dairy Products	5.625	0.0	0.0	0.0	0.0	0.0	0.0	0.0	0.0	0.0	0.0	0.0	-3.4	0.0
Manufacture of Grain Milling products	82.113	0.6	0.7	0.5	-0.3	-3.0	-0.6	-0.9	-0.4	0.3	2.0	1.2	0.6	-0.2
Manufacture of Bakery products	25.197	0.0	0.0	0.0	0.0	0.0	0.0	0.0	0.3	0.0	-0.2	0.0	4.0	0.0
Manufacture of Sugar	41.587	1.4	-1.8	-4.9	-1.8	-1.1	1.0	-1.5	0.1	0.0	-1.4	4.5	0.4	-3.2
Coffee Processing	12.539	0.0	0.0	0.0	0.0	1.1	-0.7	0.0	0.0	0.0	0.0	0.0	0.0	0.0
Tea Processing	11.654	-3.1	4.5	1.2	0.1	1.1	0.4	0.0	0.4	0.0	-1.1	-0.4	17.1	-0.8
Manufacture of Prepared Animal Feeds	12.901	0.0	0.0	0.0	0.0	0.0	0.0	0.0	0.0	0.0	0.7	0.0	0.0	0.0

Table2c; Continued

Industry Group	Weight	Mar-20	Apr-20	May-20	Jun-20	Jul-20	Aug-20	Sep-20	Oct-20	Nov-20	Dec-20	Jan-21	Feb-21	Mar-21
MANUFACTURE OF BEVERAGES	**71.418**	**-0.6**	**0.0**	**0.0**	**-0.2**	**0.0**	**-0.3**	**-0.2**	**0.0**	**0.0**	**-1.6**	**1.7**	**0.5**	**0.0**
Distilling, rectifying and blending of spirits	2.606	0.0	1.2	0.0	-0.6	0.0	-2.3	0.8	-0.6	0.0	2.0	0.0	-2.0	0.0
Manufacture of Malt Liquors and Malt	32.174	0.0	0.0	0.0	0.0	0.0	0.0	0.0	0.0	0.0	3.9	-3.8	0.0	0.0
Manufacture of Soft Drinks, Production of Mineral waters and Other bottled waters	36.638	-1.2	0.0	0.0	-0.3	0.0	-0.5	-0.5	0.0	0.0	-7.4	8.0	1.1	0.0
MANUFACTURE OF TOBACCO PRODUCTS	**10.587**	**0.9**	**0.1**	**0.1**	**-0.5**	**-0.3**	**-0.2**	**0.2**	**0.2**	**-0.1**	**-0.4**	**0.2**	**-0.2**	**0.0**
Manufacture of Tobacco Products	10.587	0.9	0.1	0.1	-0.5	-0.3	-0.2	0.2	0.2	-0.1	-0.4	0.2	-0.2	0.0
MANUFACTURE OF TEXTILES	**19.225**	**0.0**	**0.0**	**0.0**	**0.0**	**0.0**	**0.0**	**10.9**	**1.3**	**0.0**	**2.5**	**-0.8**	**4.6**	**1.2**
Manufacture of made-up textile articles, except apparel	19.225	0.0	0.0	0.0	0.0	0.0	0.0	10.9	1.3	0.0	2.5	-0.8	4.6	1.2
MANUFACTURE OF WEARING APPAREL	**55.243**	**0.0**	**0.0**	**0.0**	**0.1**	**0.0**	**0.0**	**2.5**	**1.1**	**0.0**	**3.6**	**0.1**	**1.2**	**0.3**
Manufacture of wearing apparel, except fur apparel	55.243	0.0	0.0	0.0	0.1	0.0	0.0	2.5	1.1	0.0	3.6	0.1	1.2	0.3
MANUFACTURE OF LEATHER & RELATED PRODUCTS	**4.073**	**0.0**	**0.0**	**0.0**	**0.0**	**0.0**	**0.4**	**0.0**	**-3.4**	**0.0**	**0.0**	**0.0**	**0.0**	**0.0**
Manufacture of footwear	4.073	0.0	0.0	0.0	0.0	0.0	0.4	0.0	-3.4	0.0	0.0	0.0	0.0	0.0
MANUFACTURE OF WOOD AND PRODUCTS OF WOOD, CORK, EXCEPT FURNITURE	**7.316**	**0.2**	**0.0**	**0.0**	**-0.1**	**-0.1**	**0.0**	**0.0**	**0.0**	**0.0**	**-0.1**	**0.0**	**0.0**	**0.0**
Manufacture of Builders' Capentry & Joinery	7.316	0.2	0.0	0.0	-0.1	-0.1	0.0	0.0	0.0	0.0	-0.1	0.0	0.0	0.0
MANUFACTURE OF PAPER & PAPER PRODUCTS	**12.134**	**0.2**	**0.0**	**0.0**	**-0.7**	**0.0**	**-0.1**	**-1.2**	**0.0**	**0.0**	**-0.1**	**0.1**	**-0.2**	**0.6**
Manufacture of pulp, paper and paperboard	5.344	0.2	0.0	0.0	-0.1	0.1	-0.2	-2.8	0.0	0.0	-0.1	0.1	-0.1	0.0
Manufacture of corrugated paper and paperboard and of containers of paper and paperboard	2.931	0.0	0.0	0.0	0.0	0.0	0.0	0.0	0.0	0.0	0.0	0.0	0.0	0.0
Manufacture of other articles of paper and paperboard	3.860	0.4	0.0	0.0	-2.1	-0.1	-0.1	0.3	0.1	0.0	-0.2	0.2	-0.5	1.9
PRINTING AND REPRODUCTION OF RECORDED MEDIA	**25.329**	**0.0**	**0.0**	**0.0**	**0.0**	**0.0**	**0.0**	**0.0**	**0.0**	**0.0**	**0.0**	**0.9**	**4.6**	**0.0**
Printing	25.329	0.0	0.0	0.0	0.0	0.0	0.0	0.0	0.0	0.0	0.0	0.9	4.6	0.0
MANUFACTURE OF CHEMICALS & CHEMICAL PRODUCTS	**64.540**	**2.7**	**0.0**	**0.0**	**0.2**	**0.0**	**0.0**	**-0.9**	**1.5**	**0.0**	**0.3**	**0.8**	**7.6**	**2.0**
Manufacture of paints, varnishes and similar coatings, printing ink and mastics	10.065	0.0	0.0	0.0	0.0	0.0	0.0	0.0	0.0	0.0	0.0	0.0	0.0	0.0
Manufacture of Soap, Detergents, cleaning and Polishing preparations	42.019	4.3	0.0	0.0	0.3	0.0	0.0	-1.3	2.3	0.0	0.5	1.2	11.4	2.7
Manufacture of Other chemical Products n.e.c	12.456	0.6	0.0	0.0	0.0	0.0	0.0	-0.2	0.3	0.0	0.1	0.2	0.0	0.4

Table2c; Continued

Industry Group	Weight	Mar-20	Apr-20	May-20	Jun-20	Jul-20	Aug-20	Sep-20	Oct-20	Nov-20	Dec-20	Jan-21	Feb-21	Mar-21
MANUFACTURE OF PHARMACEUTICALS, MEDICINAL CHEMICAL & BOTANICAL PRODUCTS	**20.817**	**-0.9**	**3.3**	**-0.1**	**3.7**	**6.4**	**1.4**	**1.6**	**0.0**	**-1.0**	**0.0**	**0.4**	**-0.4**	**-0.2**
Manufacture of Pharmaceuticals, medecinal chemical and botanical products	20.817	-0.9	3.3	-0.1	3.7	6.4	1.4	1.6	0.0	-1.0	0.0	0.4	-0.4	-0.2
MANUFACTURE OF RUBBER & PLASTIC PRODUCTS	**22.947**	**0.0**	**-0.6**	**0.0**	**0.0**	**-0.2**	**0.2**	**-0.2**	**0.0**	**0.0**	**2.9**	**0.9**	**0.1**	**0.6**
Manufacture of Plastic products	22.947	0.0	-0.6	0.0	0.0	-0.2	0.2	-0.2	0.0	0.0	2.9	0.9	0.1	0.6
MANUFACTURE OF OTHER NON-METALLIC MINERAL PRODUCTS	**112.706**	**0.0**	**0.0**	**0.0**	**0.0**	**0.2**	**0.5**	**-0.3**	**0.0**	**0.0**	**0.0**	**2.0**	**-0.3**	**0.0**
Manufacture of Clay Building Materials	58.241	0.0	0.0	0.0	0.0	0.3	0.6	-0.9	0.0	0.0	0.0	3.6	0.0	0.0
Manufacture of Cement, Lime and Plaster	35.277	0.0	0.0	0.0	0.0	0.0	0.0	0.8	0.0	0.0	0.0	0.0	-1.1	0.0
Manufacture of Articles of Concrete, cement and plaster	19.188	0.0	0.0	0.0	0.0	0.0	0.6	0.0	0.0	0.0	0.0	0.0	0.0	0.0
MANUFACTURE OF BASIC METALS	**14.534**	**2.1**	**0.2**	**0.2**	**-1.4**	**1.1**	**-0.3**	**4.5**	**-0.3**	**0.1**	**0.4**	**1.4**	**0.7**	**0.5**
Manufacture of basic iron and steel	14.534	2.1	0.2	0.2	-1.4	1.1	-0.3	4.5	-0.3	0.1	0.4	1.4	0.7	0.5
MANUFACTURE OF FABRICATED METAL PRODUCTS,EXCEPT MACHINERY AND EQUIPMENT	**10.831**	**1.6**	**0.0**	**-0.1**	**-0.8**	**0.6**	**-0.5**	**5.9**	**1.8**	**-0.2**	**2.6**	**-2.0**	**-10.7**	**0.6**
Manufacture of Other Fabricated Metals n.e.c	10.831	1.6	0.0	-0.1	-0.8	0.6	-0.5	5.9	1.8	-0.2	2.6	-2.0	-10.7	0.6
MANUFACTURE OF ELECTRICAL EQUIPMENT	**15.239**	**0.2**	**0.0**	**0.0**	**-0.1**	**-0.1**	**-0.1**	**-2.7**	**0.1**	**0.0**	**-0.1**	**3.8**	**1.4**	**0.0**
Manufacture of batteries and accumulators	4.384	0.0	0.0	0.0	0.0	0.0	0.0	-7.4	0.0	0.0	0.0	0.0	0.0	0.0
Manufacture of other electronic and electric wires and cables	10.856	0.3	0.0	0.0	-0.2	-0.1	-0.1	0.4	0.1	0.0	-0.1	5.7	2.1	0.0
MANUFACTURE OF FURNITURE	**13.868**	**0.0**	**0.0**	**0.0**	**0.0**	**0.0**	**0.1**	**-11.1**	**0.5**	**0.0**	**0.0**	**0.9**	**-0.4**	**0.9**
Manufacture of Furniture	13.868	0.0	0.0	0.0	0.0	0.0	0.1	-11.1	0.5	0.0	0.0	0.9	-0.4	0.9

Source: UBOS

Table3a: Monthly Producer Price Indices - Manufacturing (Export Market), March 2020 to March 2021

Base period: July 2009 to June 2010=100

Industry Group	Weight	Mar-20	Apr-20	May-20	Jun-20	Jul-20	Aug-20	Sep-20	Oct-20	Nov-20	Dec-20	Jan-21	Feb-21	Mar-21
PPI-M EXPORT	**182.802**	**220.95**	**212.44**	**210.39**	**201.10**	**203.54**	**199.75**	**204.80**	**203.68**	**196.52**	**202.68**	**222.05**	**243.25**	**258.69**
MANUFACTURE OF FOOD PRODUCTS	**107.169**	**243.66**	**231.55**	**229.65**	**217.42**	**221.64**	**216.74**	**223.67**	**221.97**	**211.75**	**220.39**	**246.26**	**276.95**	**297.05**
MANUFACTURE OF BEVERAGES	**6.090**	**256.10**	**256.39**	**256.78**	**253.16**	**250.83**	**249.06**	**250.25**	**251.94**	**251.31**	**248.32**	**250.02**	**248.37**	**248.07**
MANUFACTURE OF TOBACCO PRODUCTS	**14.756**	**141.10**	**141.56**	**143.80**	**141.87**	**140.64**	**139.70**	**140.33**	**141.22**	**140.89**	**139.30**	**140.20**	**139.33**	**139.17**
MANUFACTURE OF LEATHER & RELATED PRODUCTS	**11.844**	**146.95**	**147.45**	**136.61**	**134.68**	**133.44**	**132.51**	**133.14**	**134.03**	**133.70**	**145.73**	**146.72**	**145.76**	**145.58**
MANUFACTURE OF PAPER & PAPER PRODUCTS	**3.724**	**288.09**	**283.67**	**265.07**	**262.86**	**257.14**	**255.53**	**254.62**	**256.33**	**255.69**	**252.26**	**260.81**	**259.89**	**262.18**
MANUFACTURE OF CHEMICALS & CHEMICAL PRODUCTS	**7.947**	**198.60**	**199.27**	**206.50**	**203.59**	**201.72**	**200.30**	**201.26**	**204.85**	**204.34**	**203.61**	**205.00**	**165.79**	**174.28**
MANUFACTURE OF PHARMACEUTICALS, MEDICINAL CHEMICAL & BOTANICAL PRODUCTS	**2.919**	**184.30**	**184.93**	**185.21**	**182.60**	**180.92**	**179.64**	**180.50**	**181.72**	**181.26**	**179.11**	**180.33**	**179.15**	**178.93**
MANUFACTURE OF RUBBER & PLASTIC PRODUCTS	**3.508**	**190.70**	**190.96**	**191.08**	**189.99**	**189.29**	**188.76**	**189.12**	**189.63**	**189.44**	**188.53**	**189.05**	**188.55**	**193.65**
MANUFACTURE OF OTHER NON-METALLIC MINERAL PRODUCTS	**24.844**	**106.26**	**106.62**	**106.78**	**105.28**	**113.00**	**112.21**	**112.74**	**113.50**	**113.22**	**111.87**	**112.63**	**100.71**	**100.58**
MANUFACTURE OF FOOD PRODUCTS	**107.169**	**243.66**	**231.55**	**229.65**	**217.42**	**221.64**	**216.74**	**223.67**	**221.97**	**211.75**	**220.39**	**246.26**	**276.95**	**297.05**
Processing & Preserving of Fish, Crastaceans and Molluscs	**19.899**	290.57	227.82	230.84	227.99	259.11	238.37	265.47	272.65	241.33	233.23	286.38	388.15	425.07
Manufacture of Vegetable and Animal Oils and Fats	**21.466**	267.90	274.00	292.00	274.87	272.34	280.91	281.78	286.65	285.94	293.28	295.28	298.98	318.99
Manufacture of Sugar	**15.058**	233.75	234.54	234.89	231.58	229.45	227.84	216.21	193.88	193.40	216.34	210.55	192.94	192.71
Coffee Processing	**33.812**	224.04	229.11	201.13	177.97	166.85	153.01	162.17	142.39	130.88	167.42	223.66	216.65	217.58
Tea Processing	**16.934**	84.06	103.69	102.95	100.55	105.73	115.36	118.99	118.00	120.62	113.60	113.78	113.91	107.88
MANUFACTURE OF BEVERAGES	**6.090**	**256.10**	**256.39**	**256.78**	**253.16**	**250.83**	**249.06**	**250.25**	**251.94**	**251.31**	**248.32**	**250.02**	**248.37**	**248.07**
Manufacture of Soft Drinks, Production of Mineral waters and Other bottled waters	**6.090**	256.10	256.39	256.78	253.16	250.83	249.06	250.25	251.94	251.31	248.32	250.02	248.37	248.07
MANUFACTURE OF TOBACCO PRODUCTS	**14.756**	**141.10**	**141.56**	**143.80**	**141.87**	**140.64**	**139.70**	**140.33**	**141.22**	**140.89**	**139.30**	**140.20**	**139.33**	**139.17**
Manufacture of Tobacco Products	**14.756**	141.10	141.56	143.80	141.87	140.64	139.70	140.33	141.22	140.89	139.30	140.20	139.33	139.17
MANUFACTURE OF LEATHER & RELATED PRODUCTS	**11.844**	**146.95**	**147.45**	**136.61**	**134.68**	**133.44**	**132.51**	**133.14**	**134.03**	**133.70**	**145.73**	**146.72**	**145.76**	**145.58**
Tanning and dressing of leather; dressing and dyeing of fur	**11.844**	146.95	147.45	136.61	134.68	133.44	132.51	133.14	134.03	133.70	145.73	146.72	145.76	145.58
MANUFACTURE OF PAPER & PAPER PRODUCTS	**3.724**	**288.09**	**283.67**	**265.07**	**262.86**	**257.14**	**255.53**	**254.62**	**256.33**	**255.69**	**252.26**	**260.81**	**259.89**	**262.18**
Manufacture of pulp, Paper & Paperboard	**3.724**	288.09	283.67	265.07	262.86	257.14	255.53	254.62	256.33	255.69	252.26	260.81	259.89	262.18

Table3a; Continued

Industry Group	Weight	Mar-20	Apr-20	May-20	Jun-20	Jul-20	Aug-20	Sep-20	Oct-20	Nov-20	Dec-20	Jan-21	Feb-21	Mar-21
MANUFACTURE OF CHEMICALS & CHEMICAL PRODUCTS	**7.947**	**198.60**	**199.27**	**206.50**	**203.59**	**201.72**	**200.30**	**201.26**	**204.85**	**204.34**	**203.61**	**205.00**	**165.79**	**174.28**
Manufacture of Soap, Detergents, cleaning and Polishing preparations	**7.947**	198.60	199.27	206.50	203.59	201.72	200.30	201.26	204.85	204.34	203.61	205.00	165.79	174.28
MANUFACTURE OF PHARMACEUTICALS, MEDICINAL CHEMICAL & BOTANICAL PRODUCTS	**2.919**	**184.30**	**184.93**	**185.21**	**182.60**	**180.92**	**179.64**	**180.50**	**181.72**	**181.26**	**179.11**	**180.33**	**179.15**	**178.93**
Manufacture of Pharmaceuticals, medecinal chemical and botanical products	**2.919**	184.30	184.93	185.21	182.60	180.92	179.64	180.50	181.72	181.26	179.11	180.33	179.15	178.93
MANUFACTURE OF RUBBER & PLASTIC PRODUCTS	**3.508**	**190.70**	**190.96**	**191.08**	**189.99**	**189.29**	**188.76**	**189.12**	**189.63**	**189.44**	**188.53**	**189.05**	**188.55**	**193.65**
Manufacture of Plastic products	**3.508**	190.70	190.96	191.08	189.99	189.29	188.76	189.12	189.63	189.44	188.53	189.05	188.55	193.65
MANUFACTURE OF OTHER NON-METALLIC MINERAL PRODUCTS	**24.844**	**106.26**	**106.62**	**106.78**	**105.28**	**113.00**	**112.21**	**112.74**	**113.50**	**113.22**	**111.87**	**112.63**	**100.71**	**100.58**
Manufacture of Cement, Lime and Plaster	**24.844**	106.26	106.62	106.78	105.28	113.00	112.21	112.74	113.50	113.22	111.87	112.63	100.71	100.58

Source: UBOS

Table 3b: Annual Changes in Price Indices - Manufacturing (Export Market), March 2020 to March 2021

Base period: August 2009 to August 2010=100

Industry Group	Weight	Mar-20	Apr-20	May-20	Jun-20	Jul-20	Aug-20	Sep-20	Oct-20	Nov-20	Dec-20	Jan-21	Feb-21	Mar-21
PPI-M EXPORT	**182.802**	**11.1**	**6.2**	**8.6**	**4.8**	**9.0**	**6.0**	**5.6**	**4.8**	**0.0**	**-1.5**	**5.1**	**16.6**	**17.1**
MANUFACTURE OF FOOD PRODUCTS	**107.169**	**20.0**	**11.2**	**15.2**	**10.0**	**14.9**	**10.7**	**9.1**	**8.1**	**0.6**	**-1.4**	**6.6**	**21.5**	**21.9**
MANUFACTURE OF BEVERAGES	**6.090**	**-3.6**	**-4.3**	**-4.9**	**-5.3**	**-0.3**	**-0.9**	**0.1**	**0.2**	**-0.1**	**-0.7**	**0.1**	**-0.5**	**-3.1**
MANUFACTURE OF TOBACCO PRODUCTS	**14.756**	**6.5**	**5.9**	**6.8**	**6.4**	**6.4**	**5.8**	**6.8**	**6.9**	**2.7**	**2.2**	**1.7**	**1.2**	**-1.4**
MANUFACTURE OF LEATHER & RELATED PRODUCTS	**11.844**	**-27.6**	**-6.6**	**-13.2**	**-13.8**	**-10.4**	**-10.9**	**-10.1**	**-10.0**	**-8.7**	**1.8**	**2.3**	**1.8**	**-0.9**
MANUFACTURE OF PAPER & PAPER PRODUCTS	**3.724**	**-0.7**	**-3.4**	**-10.8**	**-10.3**	**-8.0**	**-10.0**	**-6.6**	**-5.4**	**-5.0**	**-10.4**	**-8.4**	**-7.2**	**-9.0**
MANUFACTURE OF CHEMICALS & CHEMICAL PRODUCTS	**7.947**	**-12.0**	**-12.5**	**-1.4**	**-1.8**	**-1.9**	**0.9**	**2.5**	**3.8**	**3.5**	**4.3**	**5.8**	**-14.3**	**-12.2**
MANUFACTURE OF PHARMACEUTICALS, MEDICINAL CHEMICAL & BOTANICAL PRODUCTS	**2.919**	**-20.2**	**-20.6**	**-21.1**	**-21.5**	**-21.5**	**-22.0**	**-21.2**	**-21.1**	**-2.0**	**-0.3**	**0.3**	**-0.3**	**-2.9**
MANUFACTURE OF RUBBER & PLASTIC PRODUCTS	**3.508**	**-6.0**	**-5.9**	**-7.9**	**-8.2**	**-8.3**	**-8.5**	**-8.2**	**-8.1**	**0.1**	**-0.1**	**0.1**	**-0.1**	**1.5**
MANUFACTURE OF OTHER NON-METALLIC MINERAL PRODUCTS	**24.844**	**1.8**	**1.3**	**0.7**	**0.2**	**8.5**	**7.9**	**8.9**	**9.0**	**8.7**	**8.0**	**8.7**	**-2.8**	**-5.3**
MANUFACTURE OF FOOD PRODUCTS	**107.169**	**20.0**	**11.2**	**15.2**	**10.0**	**14.9**	**10.7**	**9.1**	**8.1**	**0.6**	**-1.4**	**6.6**	**21.5**	**21.9**
Processing & Preserving of Fish, Crastaceans and Molluscs	19.899	36.7	-1.4	36.9	36.1	42.1	26.5	18.7	26.8	10.4	7.0	6.1	37.8	46.3
Manufacture of Vegetable and Animal Oils and Fats	21.466	14.6	16.2	23.0	16.9	16.9	23.2	24.2	25.6	25.3	25.4	26.0	26.5	19.1
Manufacture of Sugar	15.058	6.9	6.4	-0.9	1.9	5.2	8.1	3.1	-8.0	-8.3	-3.5	-7.7	-15.3	-17.6
Coffee Processing	33.812	16.8	19.3	5.5	-7.3	-5.4	-20.5	-19.3	-31.0	-40.2	-31.6	-3.5	3.4	-2.9
Tea Processing	16.934	-19.9	13.3	9.2	37.3	46.0	45.9	17.1	6.0	17.6	13.4	14.0	23.1	28.3
MANUFACTURE OF BEVERAGES	**6.090**	**-3.6**	**-4.3**	**-4.9**	**-5.3**	**-0.3**	**-0.9**	**0.1**	**0.2**	**-0.1**	**-0.7**	**0.1**	**-0.5**	**-3.1**
Manufacture of Soft Drinks, Production of Mineral waters and Other bottled waters	6.090	-3.6	-4.3	-4.9	-5.3	-0.3	-0.9	0.1	0.2	-0.1	-0.7	0.1	-0.5	-3.1
MANUFACTURE OF TOBACCO PRODUCTS	**14.756**	**6.5**	**5.9**	**6.8**	**6.4**	**6.4**	**5.8**	**6.8**	**6.9**	**2.7**	**2.2**	**1.7**	**1.2**	**-1.4**
Manufacture of Tobacco Products	14.756	6.5	5.9	6.8	6.4	6.4	5.8	6.8	6.9	2.7	2.2	1.7	1.2	-1.4
MANUFACTURE OF LEATHER & RELATED PRODUCTS	**11.844**	**-27.6**	**-6.6**	**-13.2**	**-13.8**	**-10.4**	**-10.9**	**-10.1**	**-10.0**	**-8.7**	**1.8**	**2.3**	**1.8**	**-0.9**
Tanning and dressing of leather; dressing and dyeing of fur	11.844	-27.6	-6.6	-13.2	-13.8	-10.4	-10.9	-10.1	-10.0	-8.7	1.8	2.3	1.8	-0.9
MANUFACTURE OF PAPER & PAPER PRODUCTS	**3.724**	**-0.7**	**-3.4**	**-10.8**	**-10.3**	**-8.0**	**-10.0**	**-6.6**	**-5.4**	**-5.0**	**-10.4**	**-8.4**	**-7.2**	**-9.0**
Manufacture of pulp, Paper & Paperboard	3.724	-0.7	-3.4	-10.8	-10.3	-8.0	-10.0	-6.6	-5.4	-5.0	-10.4	-8.4	-7.2	-9.0

Table3b; Continued

Industry Group	Weight	Mar-20	Apr-20	May-20	Jun-20	Jul-20	Aug-20	Sep-20	Oct-20	Nov-20	Dec-20	Jan-21	Feb-21	Mar-21
MANUFACTURE OF CHEMICALS & CHEMICAL PRODUCTS	**7.947**	**-12.0**	**-12.5**	**-1.4**	**-1.8**	**-1.9**	**0.9**	**2.5**	**3.8**	**3.5**	**4.3**	**5.8**	**-14.3**	**-12.2**
Manufacture of Soap, Detergents, cleaning and Polishing preparations	7.947	-12.0	-12.5	-1.4	-1.8	-1.9	0.9	2.5	3.8	3.5	4.3	5.8	-14.3	-12.2
MANUFACTURE OF PHARMACEUTICALS, MEDICINAL CHEMICAL & BOTANICAL PRODUCTS	**2.919**	**-20.2**	**-20.6**	**-21.1**	**-21.5**	**-21.5**	**-22.0**	**-21.2**	**-21.1**	**-2.0**	**-0.3**	**0.3**	**-0.3**	**-2.9**
Manufacture of Pharmaceuticals, medecinal chemical and botanical products	2.919	-20.2	-20.6	-21.1	-21.5	-21.5	-22.0	-21.2	-21.1	-2.0	-0.3	0.3	-0.3	-2.9
MANUFACTURE OF RUBBER & PLASTIC PRODUCTS	**3.508**	**-6.0**	**-5.9**	**-7.9**	**-8.2**	**-8.3**	**-8.5**	**-8.2**	**-8.1**	**0.1**	**-0.1**	**0.1**	**-0.1**	**1.5**
Manufacture of Plastic products	3.508	-6.0	-5.9	-7.9	-8.2	-8.3	-8.5	-8.2	-8.1	0.1	-0.1	0.1	-0.1	1.5
MANUFACTURE OF OTHER NON-METALLIC MINERAL PRODUCTS	**24.844**	**1.8**	**1.3**	**0.7**	**0.2**	**8.5**	**7.9**	**8.9**	**9.0**	**8.7**	**8.0**	**8.7**	**-2.8**	**-5.3**
Manufacture of Cement, Lime and Plaster	24.844	1.8	1.3	0.7	0.2	8.5	7.9	8.9	9.0	8.7	8.0	8.7	-2.8	-5.3

Source: UBOS

Table3c: Monthly Changes in Producer Price Index - Manufacturing (Export Market), March 2020 to March 2021

Base period: July 2009 to June 2010=100

Industry Group	Weight	Mar-20	Apr-20	May-20	Jun-20	Jul-20	Aug-20	Sep-20	Oct-20	Nov-20	Dec-20	Jan-21	Feb-21	Mar-21
PPI-M EXPORT	**182.802**	**5.9**	**-3.9**	**-1.0**	**-4.4**	**1.2**	**-1.9**	**2.5**	**-0.5**	**-3.5**	**3.1**	**9.6**	**9.5**	**6.3**
MANUFACTURE OF FOOD PRODUCTS	**107.169**	**6.9**	**-5.0**	**-0.8**	**-5.3**	**1.9**	**-2.2**	**3.2**	**-0.8**	**-4.6**	**4.1**	**11.7**	**12.5**	**7.3**
MANUFACTURE OF BEVERAGES	**6.090**	**2.6**	**0.1**	**0.2**	**-1.4**	**-0.9**	**-0.7**	**0.5**	**0.7**	**-0.2**	**-1.2**	**0.7**	**-0.7**	**-0.1**
MANUFACTURE OF TOBACCO PRODUCTS	**14.756**	**2.5**	**0.3**	**1.6**	**-1.3**	**-0.9**	**-0.7**	**0.5**	**0.6**	**-0.2**	**-1.1**	**0.6**	**-0.6**	**-0.1**
MANUFACTURE OF LEATHER & RELATED PRODUCTS	**11.844**	**2.6**	**0.3**	**-7.4**	**-1.4**	**-0.9**	**-0.7**	**0.5**	**0.7**	**-0.2**	**9.0**	**0.7**	**-0.7**	**-0.1**
MANUFACTURE OF PAPER & PAPER PRODUCTS	**3.724**	**2.9**	**-1.5**	**-6.6**	**-0.8**	**-2.2**	**-0.6**	**-0.4**	**0.7**	**-0.2**	**-1.3**	**3.4**	**-0.3**	**0.9**
MANUFACTURE OF CHEMICALS & CHEMICAL PRODUCTS	**7.947**	**2.6**	**0.3**	**3.6**	**-1.4**	**-0.9**	**-0.7**	**0.5**	**1.8**	**-0.2**	**-0.4**	**0.7**	**-19.1**	**5.1**
MANUFACTURE OF PHARMACEUTICALS, MEDICINAL CHEMICAL & BOTANICAL PRODUCTS	**2.919**	**2.6**	**0.3**	**0.2**	**-1.4**	**-0.9**	**-0.7**	**0.5**	**0.7**	**-0.2**	**-1.2**	**0.7**	**-0.7**	**-0.1**
MANUFACTURE OF RUBBER & PLASTIC PRODUCTS	**3.508**	**1.0**	**0.1**	**0.1**	**-0.6**	**-0.4**	**-0.3**	**0.2**	**0.3**	**-0.1**	**-0.5**	**0.3**	**-0.3**	**2.7**
MANUFACTURE OF OTHER NON-METALLIC MINERAL PRODUCTS	**24.844**	**2.6**	**0.3**	**0.2**	**-1.4**	**7.3**	**-0.7**	**0.5**	**0.7**	**-0.2**	**-1.2**	**0.7**	**-10.6**	**-0.1**
MANUFACTURE OF FOOD PRODUCTS	**107.169**	**6.9**	**-5.0**	**-0.8**	**-5.3**	**1.9**	**-2.2**	**3.2**	**-0.8**	**-4.6**	**4.1**	**11.7**	**12.5**	**7.3**
Processing & Preserving of Fish, Crastaceans and Molluscs	19.899	3.2	-21.6	1.3	-1.2	13.7	-8.0	11.4	2.7	-11.5	-3.4	22.8	35.5	9.5
Manufacture of Vegetable and Animal Oils and Fats	21.466	13.3	2.3	6.6	-5.9	-0.9	3.1	0.3	1.7	-0.2	2.6	0.7	1.3	6.7
Manufacture of Sugar	15.058	2.6	0.3	0.2	-1.4	-0.9	-0.7	-5.1	-10.3	-0.2	11.9	-2.7	-8.4	-0.1
Coffee Processing	33.812	6.9	2.3	-12.2	-11.5	-6.2	-8.3	6.0	-12.2	-8.1	27.9	33.6	-3.1	0.4
Tea Processing	16.934	-9.2	23.4	-0.7	-2.3	5.1	9.1	3.1	-0.8	2.2	-5.8	0.2	0.1	-5.3
MANUFACTURE OF BEVERAGES	**6.090**	**2.6**	**0.1**	**0.2**	**-1.4**	**-0.9**	**-0.7**	**0.5**	**0.7**	**-0.2**	**-1.2**	**0.7**	**-0.7**	**-0.1**
Manufacture of Soft Drinks, Production of Mineral waters and Other bottled waters	6.090	2.6	0.1	0.2	-1.4	-0.9	-0.7	0.5	0.7	-0.2	-1.2	0.7	-0.7	-0.1
MANUFACTURE OF TOBACCO PRODUCTS	**14.756**	**2.5**	**0.3**	**1.6**	**-1.3**	**-0.9**	**-0.7**	**0.5**	**0.6**	**-0.2**	**-1.1**	**0.6**	**-0.6**	**-0.1**
Manufacture of Tobacco Products	14.756	2.5	0.3	1.6	-1.3	-0.9	-0.7	0.5	0.6	-0.2	-1.1	0.6	-0.6	-0.1
MANUFACTURE OF LEATHER & RELATED PRODUCTS	**11.844**	**2.6**	**0.3**	**-7.4**	**-1.4**	**-0.9**	**-0.7**	**0.5**	**0.7**	**-0.2**	**9.0**	**0.7**	**-0.7**	**-0.1**
Tanning and dressing of leather; dressing and dyeing of fur	11.844	2.6	0.3	-7.4	-1.4	-0.9	-0.7	0.5	0.7	-0.2	9.0	0.7	-0.7	-0.1
MANUFACTURE OF PAPER & PAPER PRODUCTS	**3.724**	**2.9**	**-1.5**	**-6.6**	**-0.8**	**-2.2**	**-0.6**	**-0.4**	**0.7**	**-0.2**	**-1.3**	**3.4**	**-0.3**	**0.9**
Manufacture of pulp, Paper & Paperboard	3.724	2.9	-1.5	-6.6	-0.8	-2.2	-0.6	-0.4	0.7	-0.2	-1.3	3.4	-0.3	0.9

Table3c; Continued

Industry Group	Weight	Mar-20	Apr-20	May-20	Jun-20	Jul-20	Aug-20	Sep-20	Oct-20	Nov-20	Dec-20	Jan-21	Feb-21	Mar-21
MANUFACTURE OF CHEMICALS & CHEMICAL PRODUCTS	**7.947**	**2.6**	**0.3**	**3.6**	**-1.4**	**-0.9**	**-0.7**	**0.5**	**1.8**	**-0.2**	**-0.4**	**0.7**	**-19.1**	**5.1**
Manufacture of Soap, Detergents, cleaning and Polishing preparations	7.947	2.6	0.3	3.6	-1.4	-0.9	-0.7	0.5	1.8	-0.2	-0.4	0.7	-19.1	5.1
MANUFACTURE OF PHARMACEUTICALS, MEDICINAL CHEMICAL & BOTANICAL PRODUCTS	**2.919**	**2.6**	**0.3**	**0.2**	**-1.4**	**-0.9**	**-0.7**	**0.5**	**0.7**	**-0.2**	**-1.2**	**0.7**	**-0.7**	**-0.1**
Manufacture of Pharmaceuticals, medecinal chemical and botanical products	2.919	2.6	0.3	0.2	-1.4	-0.9	-0.7	0.5	0.7	-0.2	-1.2	0.7	-0.7	-0.1
MANUFACTURE OF RUBBER & PLASTIC PRODUCTS	**3.508**	**1.0**	**0.1**	**0.1**	**-0.6**	**-0.4**	**-0.3**	**0.2**	**0.3**	**-0.1**	**-0.5**	**0.3**	**-0.3**	**2.7**
Manufacture of Plastic products	3.508	1.0	0.1	0.1	-0.6	-0.4	-0.3	0.2	0.3	-0.1	-0.5	0.3	-0.3	2.7
MANUFACTURE OF OTHER NON-METALLIC MINERAL PRODUCTS	**24.844**	**2.6**	**0.3**	**0.2**	**-1.4**	**7.3**	**-0.7**	**0.5**	**0.7**	**-0.2**	**-1.2**	**0.7**	**-10.6**	**-0.1**
Manufacture of Cement, Lime and Plaster	24.844	2.6	0.3	0.2	-1.4	7.3	-0.7	0.5	0.7	-0.2	-1.2	0.7	-10.6	-0.1

Source: UBOS